If You Have Hard Work to Do, Do It Now. Today the Skies Are Clear and Blue, Tomorrow Clouds May Come in View, Yesterday is Not For You, Do It Now

COLDER

WEATHER FORECAST FOR FORT WAYNE AND VICINITY.

SNOW AND SLIGHTLY COLDER TONIGHT; WEDNESDAY, FAIR.

The Fort Wayne Sentinel

ONLY FORT WAYNE EVENING PAPER WITH ASSOCIATED PRESS DISPATCHES.

ESTABLISHED 1833. TUESDAY EVENING, FEBRUARY 10, 1914. 12 PAGES—DAILY, 1 CENT. SATURDAY, 5 CENTS

TRADE ? Want to Exchange? USE A SENTINEL WANT AD. Phone 173 DO YOU WANT TO TRADE SOMETHING YOU HAVE FOR SOMETHING THE OTHER FELLOW HAS?

JAP MOB VENTS IRE ON SOLONS

Riotous Throng Attacks the House of Parliament at Tokio.

POLICE BEAT THEM BACK; SCORES HURT

Populace Resents Attitude of Cabinet Toward the Graft Charges.

Tokio, Feb. 10.—A riotous mob attacked the Japanese house of parliament today. It was driven back by the police only after the entrance gates had been broken down and scores of people in[illegible]

The rioting followed a big mass meeting [illegible] resolutions were passed to impeach the cabinet for its attitude in connection with the graft charges against Japanese naval officers, several of whom are accused of receiving commissions for influencing the allotment of admiralty contracts in favor of a German firm.

Numerous arrests were made and frequent clashes between the police and the mob followed in various parts of the city. There was also a free fight on the floor of the diet.

Pushed Into Canal.

Fifteen persons were pushed into the canal during a fight near the offices of a government newspaper, but all of them were rescued.

The diet rejected, 205 to 164, a resolution of want of confidence in the gov-

(Continued on Page 11, Column 4.)

CANDY OUSTS THE CAMPAIGN CIGAR

Coffee Wagon to Rival Saloon as Vote-Getter in Chicago.

TIMES HAVE CHANGED

Chicago, Feb. 10.—Candy has taken the place of campaign cigars and coffee wagons will rival the saloon as vote getters in Chicago's aldermanic campaign which will come to a climax at the April election.

Thomas H. Donoghue, candidate for alderman in the 28th ward, distributed more than 1,000 boxes of sweets to the women who attended a political meeting at which he was the speaker last night. Miss Marion R. Drake, candidate for alderman in the first ward against Alderman "Bathhouse John" Coughlin, announced today she will employ coffee wagons in her campaign. Free coffee and cakes will be distributed from the wagons during the cold weather. The first ward includes a portion of the business section and which was formerly the segregated district.

DETROIT VOTING ON NEW CHARTER

Pact Proposes Striking Reforms in Municipal Government.

WHAT IT CONTAINS

Detroit, Mich., Feb. 10.—Detroit today voted on the adoption of a new charter, differing in many details from the present fundamental law of the city. Among the more important provisions proposed are:

The elimination of partisan politics in local elections; the preferential ballot; the separation of municipal from state and national elections; the concentration in the mayor of responsibility for the acts of city officers; the reduced size of the city council—one alderman instead of two from each ward; the abolition of the board of estimates; the establishment of new departments of public safety, recreation, labor, welfare and arts; an 8 hour working day and minimum wage for city employes and the initiative, referendum and recall.

Municipal ownership of street railways and other public utilities was provided in the new charter, but this power already has been given the city through the operation of a bill passed by the last session of the Michigan legislature.

RESCUE PATIENTS AS FLAMES RAGE

45 Taken Out as Milwaukee Sanitarium for Tuberculosis Burns.

STRICKEN BY PANIC

Milwaukee, Wis., Feb. 10.—Forty-five panic stricken patients of the city sanitarium for tuberculosis were rescued today from a fire which destroyed the institution. The loss was $50,000.

The hospital was in Wauwatosa, a suburb. The fire broke out in the basement and by the time the patients had been awakened the flames were approaching their beds.

Panic reigned for a time among the patients who were able to leave their beds unassisted, while the screams of weaker ones made the rescuers hasten. Firemen sent from the city arrived too late to save anything but the offices.

CRANKING YOUNG WOMAN'S AUTO COSTS MAN HIS LIFE.

Derby, Conn., Feb. 10.—His efforts to assist a young woman friend in cranking her automobile cost Bennett Treat, 68 years old, his life today. He was walking along the street Saturday when he saw his friend in trouble and went to her assistance. The crank flew back and broke his arm in two places. Infection followed and he died today.

FORT WAYNE MAN AGAIN CHOSEN REPUBLICAN DISTRICT CHAIRMAN.

ALLEN J. VESEY.

The Ice Makers

SAYS IT OPENS LOVELY GRAFT

J. E. Bennett Denounces the Administration Trade Commission Bill.

UNFAIR TO SMALL CONCERN, HE SAYS

Declares It Would Drive Many Corporations Out of Business.

Washington, Feb. 10.—Denouncing the administration trade commission bill as opening up the "loveliest graft of a century and as surpassing Russia in quisition," James E. Bennett told the house commerce committee today the law would drive small corporations out of business. Representing a number of corporations he questioned its constitutionality.

"This bill as at present drawn," he said, "would give the vital secrets of the small corporation to its big competitor. It would show up the weak points of the small concern and open it up to the attacks of its rivals. This thing would open up the loveliest graft that you gentlemen ever saw. With thousands of special agents raming around

(Continued on Page 2, Column 6.)

WOMAN IN A LONG PLUNGE TO DEATH

She Leaps from the Roof of 15-Story Building at Kansas City.

E. S. Q. IS ONLY CLEW

Kansas City, Feb. 10.—A fashionably dressed woman about thirty years old, leaped from the roof of a fifteen story structure in the down town retail district here today and was dashed to death on the cobblestones of the alley in the rear.

Persons in an office in a neighboring building saw the woman climb to the parapet, poise a moment, clasp her hands and dive head first as she might have plunged into a swimmig pool.

The initials E. S. Q. embroidered on her handkerchief furnished the only immediate clew to her identity.

RAINE REFUSES OFFER OF BAIL

Banker Says He is Guilty and Ready to Take Punishment.

SHORTAGE NOW GROWS

Memphis, Tenn., Feb. 10.—C. Hunter Raine, president of the Mercantile bank here arrested yesterday on the charge of embezzlement after the discovery of alleged defalcations for more than $1,000,000, today prepared to become accustomed to the routine of jail life. Attaches of the jail said the prisoner slept

(Continued on Page 2, Column 4.)

Slain by Girl Who Wanted Her Husband

Mrs. Harriet Manning

Newark, N. J., Feb. 10.—From his prison cell, where he is held as an accessory to the crime, Charles I. Manning arranged for the funeral of his wife, Mrs. Harriet Manning, slain by Hazel Herdman because she would not secure a divorce in order that Miss Herdman might marry Manning, with whom she was madly infatuated.

LITTLE LEFT IN ENVELOPE

Evidence in Copper Strike Inquiry Shows Low Wage Under Contract.

DARE NOT TURN DOWN MINE BOSS

Workman Who Refused Contract Must Seek Job Elsewhere.

Hancock, Mich., Feb. 10.—The congressional investigators resumed their inquiry into conditions in the copper country today.

O. N. Hilton counsel for the Western Federation of Miners, read into the record more notations by some workers under the contract system.

Deductions for such items as "hospital, store and board," was shown on some of the envelopes.

"We will prove," Mr. Hilton said, "that in many instances the mining company would take out of the employes' pay the amount owed it and then would pay the storekeeper and the boarding house keeper from what was left."

(Continued on Page 2, Column 4.)

EARTH SHOCK IN EASTERN STATES

Distinct Tremor of 'Quake Over Wide Territory This Afternoon.

MANY CITIES FEEL IT

New York, Feb. 10.—Points as far north as Montreal and as far south as Philadelphia felt distinct earthquake shocks of varying intensity between 1:34 and 1:37 o'clock this afternoon.

Indications were that the entire northeastern section of the United States was in the zone of tremors. At no point in the first shock was serious damage done.

In New York state the tremors were recorded in New York City, Elmira, Albany, Rome, Syracuse and other points. In Canada shocks were felt at Montreal, Ottawa, Toronto, Prescott, Brockville and other places.

NAME CHAIRMEN IN 12 DISTRICTS

Republicans Are Organizing in All Sections of the State.

MEET ON THURSDAY

Indianapolis, Feb. 10.—Republican district chairmen were to be elected in every district, with the exception of this (the Seventh) district, in the state today. The state central committee will meet here Thursday, Lincoln's birthday, and select a state chairman to succeed Fred A. Sims, who has announced that he will not be a candidate for re-election.

James W. Fesler, a leader of the "get together movement" of the republican and progressive parties in this county, was chosen chairman of the Seventh district last Saturday. He had no opposition in the convention. With the exceptions of the Eighth, Tenth and Eleventh districts, the makeup of the state committee probably will be:

First district, Robert Baltzell, Princeton; Second district, Will Hayes, Sullivan; Third district, Mayor Robert Morris, New Albany; Fourth district, John B. Leeds, Seymour; Fifth district, Jack Bryson, Brazil; Sixth district, M. J. Lynch, Newcastle; Seventh district, James W. Fesler, Indianapolis (already elected); Ninth district, Charles Wheeler, Noblesville; Twelfth district, A. J. Vesey, Fort Wayne; Thirteenth district, Perry Smith, Warsaw.

In the Eighth and Tenth districts, it is said, no efforts to select a chairman before the convention have been made. A fight is predicted in the Eleventh, where it is said an attempt will be made to retire Judge Bailey, of Peru, the present district chairman. Marion B. Stultz, of Huntington, may get the place.

WILL PROCEED AGAINST FEDERAL.

Magnates of Two Major Leagues Will Get Together With Big Minors.

New York, Feb. 10.—Conferences at which were discussed plans to protect the interests of organized baseball from interference from the new Federal league again occupied officers of the major leagues and of the American association and the International league today. The only regular business today was the adoption of a 1914 playing schedule by the National league.

Tomorrow the American league will adopt its playing schedule for the coming season and on Thursday a joint meeting will be held at which a definite campaign against the Federal league invasion will be adopted.

SWEDISH CABINET RESIGNS.

Premier and Associates Get Out When Opinions Differ.

Stockholm, Sweden, Feb. 10.—Karl Albert Steff, the Swedish premier, and his entire cabinet resigned today in consequence of divergence of opinion concerning the necessity of increasing the Swedish defensive forces. King Gustave accepted the resignations. The ministerial crisis was brought about by the recent demonstration of 3,000 land owners and farmers from all parts of the country, who demanded an increase of Swedish armaments. This was followed by a social demonstration equally imposing, protesting against any project to increase expenditure on the army and navy.

AFTER FERTILIZER TRADE.

Berlin, Feb. 10.—The German imperial parliament today adopted resolution authorizing the German potash syndicate to use $1,150,000 from its "propaganda fund" of $2,000,000 in advertising fertilizers abroad and also to spend $125,000 on an exhibit at the Panama-Pacific exposition at San Francisco.

Late Flashes from The Sentinel Wires

Massillon, O.—"Gen." J. S. Coxey, leader of an army of unemployed from Massillon to Washington in 1894, today announced his candidacy for governor of Ohio on the socialist ticket.

* * *

London.—Thomas Hardy, British novelist, today was married to Miss Dugdale, his secretary and typist. Mr. Hardy is 74. His first wife died in 1912.

* * *

Chicago.—Sale of city bonds over the counter, an experiment in municipal financing, today reached the million dollar mark. Method has effected a saving of more than $63,000.

* * *

New York.—The unfilled tonnage of the United States Steel corporation on January 31 totalled 4,613,680 tons, an increase of 331,572 tons over December, 1913.

* * *

Johannisthal, Germany.—A mid-air collision between a biplane and a monoplane at a height of 100 feet over the aerodrome here today caused death of one German aviator and serious injuries to two others.

INDIANA POSTOFFICE IS MOVED ON WHEELBARROW.

Nashville, Ind., Feb. 10.—Malcolm Lucas, the new postmaster, aided by four rural letter carriers of the office today moved the postoffice from the Cook building to the Fraternity building, a distance of two blocks. A wheelbarrow was used to transport all that goes to make up the postoffice here.

VESEY CHOSEN AS CHAIRMAN

Twelfth District Republicans Again Name the Fort Wayne Man.

HOLD CONVENTION AT KENDALLVILLE

Resolutions Attack Cline for Vote on Tariff and Literacy Test.

(Special to The Sentinel.)

Kendallville, Ind., Feb. 10.—Allen J. Vesey, of Fort Wayne, twelfth district member of the republican state central committee, was today given unanimous re-election as district chairman by the convention held in this city.

The attendance was about 300 and each of the six counties in the district was represented. The convention was held in the Princess theater and Leroy Foster, of Lagrange, presided as permanent chairman.

Resolutions adopted reaffirm faith in the principles of the republican party, declare again for the principle of protection, criticise the work of the Wilson administration and attack Congressman Cline for his support of the Underwood tariff law and his vote for the literacy test feature of the immigration bill.

(Continued on Page 2, Column 2.)

WAITING TO SAIL TO A NEW UTOPIA

Shipload of Negroes Gather in New York to Journey to Africa.

SAM CAN'T BE FOUND

New York, Feb. 10.—A shipload of negroes, mostly farmers and their wives from Oklahoma, waited here today for Alfred C. Sam to lead them to a new negro Utopia on the Gold Coast of Africa. The colored farmers were induced to come here, they said, by Sam, who had been collecting colonizers from Oklahoma, Texas and Mississippi. More negroes were expected from Galveston and the west and it was said that eighty-six were coming from Boston.

The steamer in which the negroes expected to seek the gold coast was the Old Curityba, of the Munson line, which formerly plied between New York and Cuba. An officer of the Munson line said today that the Curityba was sold a short time ago to the Akim Trading company of this city, in which Sam is supposed to be interested.

Sam, according to the colonists, represents himself to be an African chief. Reports of his activities have come from time to time from the black belt of the south and southwest and New York negroes are greatly stirred up today by conflicting reports regarding his project. Sam could not be found here today.

A Heavenly Disaster

"Look at the moon."

WILBUR NOLL, the diminutive son of Tom Noll, the Lafayette street grocer, was helping his father carry coal from the shed adjoining their home the other evening. Wilbur had often observed the full moon and pondered upon its composition, use and other attributes. Hence, when he observed on the evening in question that the moon wasn't at all what he had been accustomed to observing it to be, he was alarmed. The big light in the night sky wasn't a big light at all—it was in its first quarter.

"Oh, look, papa!" exclaimed the lad.

"Look at what?"

"Look at the moon."

"Well, what about the moon?"

"Look at it. See—it's broke!"

SINGLE HANDED SHE FIGHTS FOE

Isabel Wells Again Breaks Into Police Court and is in Jail.

NEWS OF THE POLICE

A gray-haired lone woman stood on West Main street at 8 o'clock last night and stubbornly resisted the attack of a determined and insidious enemy. Armed with only two bottles, but thrice armed in a just quarrel, Mrs. Isabel Wells simply bid defiance to her foe. Mrs. Wells was warding off an attack of pneumonia. She started out with a pint of lemon juice and a pint of rock and rye, specifics of tested virtues in such attacks as threatened the aged woman. When the police got her at the Kable restaurant Mrs. Wells had swigged some of the lemon juice and about all of her red liquor. She operated on her decanters alternately, but plied the booze jug with a heavier draft than she did the lemon bottle. Isabel was arraigned on a drunk charge this morning and went over for fifteen days. She was arrested Saturday night at another West Main street restaurant, where she had staged a man's souse and was allowed to go yesterday morning.

Sixty Days for a Beast.

James A. Warren, was given $50 and costs on his plea of guilty to a loitering charge and went to jail to put in the balance of the winter. Warren is the man arrested under compromising circumstances in a room on Calhoun street, to which he had enticed a 17-year-old boy. Warren's character is fully disclosed, but there was not sufficient evidence upon which to convict him of the unspeakable crime he had attempted. He pleaded that after being long without drink he fell off the water wagon in Fort Wayne and did not know after that what he did.

Bill and Bess Are Fined.

Bill Lee and Mrs. Bessie Farnan were dragged from a room in a lodging house almost opposite police headquarters, on Barr street, with their sin fresh upon them, into the city court and charged with adultery. Both pleaded not guilty, both were convicted and each got $10 and costs with a suspended jail sentence of ten days tacked on. Lee and the woman had been having a limited little souse party in Mrs. Farnan's room since yesterday and this morning friend Landlady called in Officer Petgen to open the room occupied by the couple.

Stole His Own Watch Chain.

John Lewis, charged with petit larceny, was arraigned in court today and hearings was postponed until tomorrow, the accused going on his own recognizance. Lewis was arrested on a warrant sworn out by Elmer Hart, from whose boy Lewis is alleged to have stolen a watch chain. Lewis says the watch is his own, that he either lost it or it was stolen from him last spring and that recently he saw it in possession of the Hart boy, by whom it was given up to him.

Other City Court Cases.

Julius Burns, a mild, nice little man, who says he hails from down Decatur way, has gone over to stable for eleven days in the county jail. Burns was turned loose after pleding guilty yesterday to a drunk charge and he lost no time qualifying for the finals.

Jess Anderson, a tough of the lowest order, was given a chance on a drunk charge. Anderson on Sunday completed an eighty day term in jail and evidently wanted to get back to board for the balance of the chill season.

LOOKING FOR KING EDWARDS.

Chief of Police Lenz and his men can find no trace of King Edwards for whom a telegram has come in care of the chief. It notifies him that his sister is at the point of death in Washington, Ind.

"Bargain Glasses"

are as useful as bargain eyes would be.

The man who offers you "$5.00 glasses for $1.00," is either a fool or a fakir—if they are worth $5.00 he can get $5.00 for them; if they are worth a dollar they may do your eyes more injury than good.

It doesn't pay to chance your eyesight.

Meigs' glasses are worth their cost.

Over 10,000 wearers in Fort Wayne can prove their value.

Glasses, including examination, $1.50 up.

MEIGS EYESIGHT SPECIALIST

1012 CALHOUN STREET. LYRIC THEATER BLDG.

LOANS $5 TO $100

on your own note if you are steadily employed or own furniture, a piano or like chattels. Interest 2 per cent. Small charge for services.

You repay as you can, by the week or month. This makes you independent of friends and is private, convenient and economical.

We are the oldest as well as the best company to deal with.

Loans Made in All Towns on Steam or Interurban Roads.

INDIANA LOAN CO.

211-212 Shoaff Building. Second Floor.

VESEY CHOSEN AS CHAIRMAN

(Continued from Page 1.)

Few Moosers There.

Noted among those in attendance were a number of DeKalb and Lagrange county men who are said to have been followers of Theodore Roosevelt during the last presidential campaign, but there was a notable absence of progressive party leaders, despite the olive branch of peace which had been held out to them by the republican organization in the attempt to induce them to return to the old party fold.

Committees selected for the convention were as follows:

On Credentials—Dr. J. E. Stults, Allen; J. W. Sheffer, DeKalb; C. E. Sears, Lagrange; U. C. Brouse, Noble; Charles W. Liby, Steuben; C. B. Geiger, Whitley.

On Rules—Dick W. Vesey, Allen; C. F. Arford, DeKalb; C. E. McClaskey, Lagrange; F. G. Thompson, Noble; E. L. Dodge, Steuben; E. L. Staples, Whitley.

On Resolutions—W. M. Leedy, Allen; M. K. Houlton, DeKalb; Elmer Feller, Lagrange; Guy Hardenbrook, Noble; Jonathan Taylor, Steuben; P. A. Edwards, Whitley.

The Resolutions.

The resolutions adopted by the convention were as follows:

We, who are assembled here today in the name of republican principles, extend a greeting to all the people of our common country in this district and extend to all the right hand of fellowship and good will.

We desire at the outset to concede to every American not only the supreme and sovereign right to choose his party preference, but also here to proclaim our entire confidence in the patriotism of all whether voting with us or not. The right that we claim for ourselves to follow the dictates of our sense of political right we clearly and definitely concede to every other American. It is therefore with no spirit of reproof to any who exercised their right to vote for any other party that we meet here today to renew our allegiance to the principles that have been our political guide in the past. Instead, it is our purpose to invite all who believe in the same principles to unite with us in organization and at the polls in defending and promoting the principles that will best promote the common good.

We reaffirm our conviction that the welfare of the wage workers and the prosperity of general business in our great country demand that the principal of protection should and must be the basis of our revenue system. We will oppose any system of tariff legislation that cuts down the American standard of living or opens our markets to the merciless competition of underpaid labor.

We are confronted with a victorious party which has put in the body of our laws principles that we have always believed would operate against the prosperity of the country. We refer particularly to the Wilson-Underwood tariff law, which was to reduce the high cost of living, but which has as yet succeeded only in reducing the wages and opportunities to labor; also the prices of the raw material grown on the farms of this district and this state and our common country; and the volume of goods manufactured and sold in America. We point to the fact that the new tariff law was professedly passed in the interest of the consumer, but we defy the friends of the law to show where the high cost of living has been reduced. We point to the fact that with prices still as high as ever, and in some cases higher, the wage workers have experienced a reduced demand for labor. We point to the fact that the farmers of the United States have witnessed the importation of vast quantities of cattle, beef, hay and grains free of duty from Canada and Argentina, forcing a lower price to the American producer, but no lower price to the consumer. The foreign producer has seized the opportunity to raise his price to a few points below the American price, thus taking the cream of their market and making it impossible for the consumer to obtain any of the benefit. The new tariff law, therefore, has fully demonstrated that it has failed to benefit the American consumer and it will be found destructive of the demand for labor in a progressive ratio when the manufacturers in foreign countries have had time to increase their output and enter the American market with more cheaply made goods. As an evidence that the foreign manufacturers are reaching this point, we point to the official reports of the department of commerce showing a growing export to America of goods that compete with American-made goods.

We are not the party of opposition or destruction. We have not often had occasion to "view with alarm" or condemn for the reason that the country has not often in half a century given any other party opportunity to enact the laws or to occupy executive position. We are in fact by nature the constructive administrative party, and we therefore here and now reaffirm our conviction that the only right way to enact a tariff law is after a scientific non-partisan tariff commission has provided congress with all the facts. We stand uncompromisingly for a tariff commission and pledge the support of the member of congress from this district to stand by and for that policy and program if the people of this district elect the republican nominee at the election next November.

We discover that the leaders of the democratic party take most pride in the enactment of the Wilson-Underwood tariff law, declaring that it is "a law in which no special interest or lobby had any hand." We look and discover that whether this claim be true or not, it is clearly a law in which neither labor nor the farmer nor the disappointed consumer had any hand or benefit. It is another case of the voice of Jacob, but the hand of Esau.

We find the friends of this administration boasting of the income tax features of the new tariff law, but we point to the fact that the amendment to the constitution that made it possible was passed by a republican senate. We favor the principle of an income tax, but we condemn as unreasonable the construction of the present law adopted by the revenue department.

We are also met with boasts by the friends of the Wilson administration that its second great achievement is the new currency law. We realize that it is as yet not in operation and therefore make no criticism of it at this time. We call attention, however, to the fact that the president, professing to despise the rule of King Caucus, found it necessary to crush out opposition within his own party by means of the caucus, in forcing through this act, as well as the tariff act. In this connection we call the people's attention to the recognized fact that no party was ever more firmly in the clutches of a dictatorial boss than the democratic party.

We condemn the course of Cyrus Cline, member of congress from this district, for voting for those features of the tariff act which cut down the demand for labor and thereby its wages; and which cut down the price of the products of the farms in this district without bringing relief of any sort in the way of a cheaper cost of living.

We deplore the fact that Mr. Cline, in voting for the literacy test in the pending immigration bill—a feature of an act of legislation which caused it to be vetoed by Mr. Taft, and also has brought out the threat of Mr. Wilson to veto it. The bill if enacted as passed by the aid of Mr. Cline's vote, would let in the anarchist and the vicious because they could generally pass the reading test, while the honest-hearted, liberty-seeking immigrant who had been denied education at home, would be prevented from joining relatives and friends already here.

We view with much concern the sad condition of affairs in Mexico, and yet rejoice that so far nothing has occurred to force the country into war. As we are patriotic first, last and all the time, we express confidence in the evident purpose of the administration to avoid war, and yet to assist to restore peace to that troubled country. At the same time it is fair to refer to the adopted policy of this administration to assume the directorate and consequent responsibility for the peace and good order of all American countries, while denouncing so-called imperialism toward the Philippines. The present policy of supervision shows that the former criticism of imperialism was a shallow pretense for political effect. The hossism which the president has shown himself able to exercise over the two houses of congress he has unreservedly extended to foreign nations on this continent, thereby causing resentments and trade aversions, to say nothing of threatened war far more to be condemned than any act of so-called imperialism in our history.

We call attention to the record of the democratic party in state affairs. The tax rate has been raised as well as the appraisement, and the wildest extravagance marked the legislative sessions under democratic control. New offices were created and commissions no longer needed were continued with increased appropriations, in violation of campaign promises. We believe the interests of the people will be best subserved therefore not only by a change in the political control of the national house of representatives, but also of the state legislature.

Another resolution expressed party appreciation of Chairman Vesey's services in the last campaign.

Vesey's Name Presented.

Chairman Vesey's name was placed in nomination by Jesse A. Green, of Allen, and seconding speeches were made by Herman Huskins for Lagrange, R. K. Barr for Noble, Clyde Carlin for Steuben, F. H. Ritter for DeKalb and W. W. Williamson for Whitley. The election was made unanimously.

Some Leaders Speak.

At the conclusion of the regular business of the convention and after all reports from committees had been submitted and acted upon, leaders of the republican party in each of the six counties of the district were called on for addresses. Among the Allen county speakers was Charles R. Lane, of Fort Wayne, who was the congressional candidate in the last campaign.

After reviewing the history of the republican party in detail, Mr. Lane entered into a discussion of the last national campaign and the incidents leading up to the split in the republican ranks and closed by reciting some of the many interesting results of division. He also discussed the present democratic administration and some of the results of democratic rule.

Each speaker expressed the utmost optimism over the outlook in the coming campaign, and it is the consensus of opinion, according to the republican leaders who were called upon for addresses, that many who deserted the party in the 1912 campaign have already renewed their allegiance to the principles of republicanism and are as ready and eager now to carry the banners of the G. O. P. as they were prior to the famous Chicago national convention.

Headed by District Chairman Allen J. Vesey, a big delegation of Allen county republicans reached Kendallville shortly before 10 o'clock and participated in the preliminary conferences held under Mr. Vesey's direction. Another delegation left Fort Wayne at 10:17 o'clock and arrived here about noon.

LITTLE LEFT IN ENVELOPE

(Continued from Page 1.)

The exhibits covered a wide period, some dating back as far as 1898.

Explains Pay System.

At the suggestion of Mr. Casey of the committee, A. W. Kerr assisting Mr. Hilton explained the system of pay used by the companies. All underground workers, except the miner, he said, were paid a day wage.

William J. Rickard, president of the Calumet local of the Western Federation of Miners, then continued the story he began last night.

Mr. Howell of the committee asked the witness if a miner frequently was not able to make more by contract than on a fixed daily wage.

Rickard said he could during the term of his contract if he happened to strike a good vein but in that case he was cut down when the time came to make a new contract. It was for that reason he said, that the men demanded a minimum wage of $3 a day.

Dare Not Refuse It.

"What would happen if a miner would refuse a contract tendered him by a mine boss?" asked Mr. Kerr.

"He would have to work somewhere else," the witness replied. He added that a miner who took such action would find difficulty in finding employment in this section because most of the mines were owned or controlled by one corporation, the Calumet and Hela.

He added that a man of his age could not afford to leave one company's employ because other companies would not hire men who were more than 40 years old.

The witness told about the miners' local unions and their connection with the Western Federation. He said demands had been made on the mining companies by the locals and they had been ignored. Then a strike was ordered by referendum vote of the men, although federation officers opposed it. "The men insisted on going out because conditions in the mines were growing worse all the time," said Rickard.

"How were conditions growing worse?" asked Chairman Taylor.

"More work was demanded of the men," replied the witness.

Chairman Taylor insisted that the witnesses should give specific instances and Rickard said the installation of the one man drill had put an added burden on the miners and trammers, who formerly were compelled to handle the sixteen or eighteen cars of rock daily, were forced to move twenty-four.

"You think then the companies have been increasing their efficiency at the expense of the men?" asked the chairman.

"I certainly do," was the emphatic response. Rickard was cross examined by Allen F. Reese, of counsel for the mining companies.

"You have said that when you were employed in the Atlantic mine you were compelled to patronize the company store," began Reese.

"Do you think you would have been discharged if you had dealt with stores in Houghton?"

"I certainly do."

"Do you know of any one who was so discharged?"

"No."

RAINE REFUSES OFFER ON BAIL

(Continued from Page 1.)

well last night, and friends of the accused man have sent supplies to his cell to enable him to live as comfortably as possible.

Raine has refused all offers of his friends to arrange bail for him, saying he is guilty and ready to take his punishment. He has refused to retain local counsel. While first announcements placed the shortage at about $500,000, figures given out today show that this has already increased to nearly $1,000,000. Definite figures will not be known until bank examiners working under J. Hutton, superintendent of banks, have completed their work.

One of the touching incidents in connection with Raine occurred late yesterday when a reconciliation was effected between Raine and his brother, Gilbert D. Raine, publisher of the Memphis News-Scimiter. The two had been estranged for a number of years, but when the bank president was placed in jail one of the first to call on him was his brother Gilbert. Both wept as they agreed to forget past differences.

DR. M'ARDLE CANDIDATE FOR CORONER.

DR. J. E. M'ARDLE.

Dr. J. E. McArdle's candidacy for coroner of Allen county marks the first essay of any of his family for the honors of official position, notwithstanding long valuable service in behalf of the democracy of the county. Dr. McArdle's eminent fitness for the position, the qualities of his democracy and his freely given and unselfish service to the party are considered to give him especial desert to the office he is asking at the hands of the democrats of the county. He is a son of Peter McArdle, a wheel horse of the Allen county democracy. He was graduated from the Monroeville high school, received his medical education and earlier professional training at the Indiana Medical college and then for two years was house surgeon at St. Joseph Partnership in practice with Dr. L. P. Drayer and during the past two years has efficiently served as deputy under Dr. E. H. Kruse, present coroner of Allen county.

WAS YOUNG MAN OF MUCH PROMISE

Brian S. Foster Succumbs to Attack of Bright's Disease.

OTHER DEATHS TODAY

Brian S. Foster, aged 21 years, died this morning at Hope hospital of an acute attack of Bright's disease. He had been sick only a few days. He was the son of Frederick R. and Myrtle Schofield Foster, his father having died at San Antonio, Texas, where he was living in an effort to restore his own health, while Brian was but an infant. After the death of the father, Mrs. Foster and her child and her parents, Mr. and Mrs. Lawrence Schofield, came to Fort Wayne and have since resided here.

The deceased was a graduate of the Howe Military school at Howe, of the class of 1913. After his graduation he went to the Lafayette store of the D. N. Foster Furniture company, where he remained until recently taken sick. He was the grandson of Col. D. N. Foster. He was a member of the First Presbyterian church of this city and a young man of most generous impulses and a great favorite of all who knew him.

IRMSCHER.

Anton F. Irmscher, aged 54 years, died at 8:30 o'clock Monday evening at the family home, 2817 Weisser Park avenue, from paralysis. He had been ill for many months.

Mr. Irmscher was born in Germany and came to this country with his family about nine years ago. Since that time, until forced to retire by illness, he was employed at the plant of the S. F. Bowser company. Surviving besides the widow he leaves five children—Arthur Irmscher, of Chicago; Kurt Irmscher, Mrs. Carl Haller, Miss Hanna and Miss Margaret Irmscher, of this city. He also leaves his aged mother, who resides in Germany; two brothers, Max Irmscher, of this city, and Arthur Irmscher, of Germany, and four sisters.

The deceased was a member of Zion's Lutheran church and was active as a member of the Saechicher Unterstuetzungs verein.

CASEY.

Miss Leona Casey, the daughter of Mr. and Mrs. Christopher Casey, of 1425 East Creighton avenue, died Monday afternoon at St. Joseph's hospital. Her death was due to typhoid fever and followed an illness of six weeks' duration.

Miss Casey was 27 years of age and had been a resident of Fort Wayne for more than twenty years. She was educated in the parochial schools of St. Patrick's Catholic church and at the time of her death was a member of the choir of that congregation. She was also a member of the Young Ladies' sodality and of the Ladies' Catholic Benevolent association.

Surviving besides the parents she leaves two brothers and two sisters—James E. and Paul E. Casey, Mrs. William Bruns and Mrs. M. Cook, all of this city. The father is a well known Pennsylvania passenger train conductor.

Funeral services Thursday morning at 8:30 o'clock from the residence and at 9 o'clock from St. Patrick's Catholic church. Interment at the Catholic cemetery.

WEISENBURGER.

William H. Weisenburger, aged 12 years, a son of Mr. and Mrs. William Weisenburger, died at 4 o'clock Monday afternoon at the family home in Lake township. His death was due to complications and followed a prolonged illness. Surviving besides the parents he leaves one sister, Mildred, and a brother, Harold.

Funeral services Thursday morning at 10 o'clock from the residence and at 10:30 o'clock from St. John's Lutheran church in Lake township, Rev. J. C. Meyer officiating. Interment at the Eel River cemetery.

TEACHOUT.

Mrs. W. C. Teachout of Big Rapids, Michigan, died this morning at 6 o'clock at the St. Joseph hospital where she was taken last evening at 8 p. m. for treatment of heart disease.

The remains were taken to the undertaking parlors of Chalfant and Egley to await the arrival of her husband this evening.

The body will be shipped to Big Rapids tomorrow via the G. R. & I. Mrs. George B. Kamp and Miss F. Teachout of this city are daughters of the deceased.

HESS.

Mrs. Abbie J. Hess, wife of John Hess, 937 West Third street, died this afternoon at 2 o'clock at her home after suffering from complications for the past two years.

She was the daughter of William Bishop, of this city, and among relatives surviving she leaves two sisters and two brothers.

BENSON.

Eron Benson, aged 1 month, a son of Mr. and Mrs. C. E. Benson, 320 East Berry street, died Monday afternoon at St. Joseph's hospital.

FUNERAL NOTICES.

Yerkes.—Funeral services for James M. Yerkes were held at 2 o'clock this afternoon from the family residence on Parnell avenue, Rev. Shirey officiating. Following the services the remains were taken to the old family home in Milan township, and services will be held at 10 o'clock Wednesday morning from the Methodist Protestant church at Milan Center. Interment at Maysville.

France—Rev. Edward Montgomery wil conduct the funeral services of Rachael France Wednesday afternoon at 2 o'clock at the home of J. E. K. France, 2424 Harrison street. Interment at the Lindenwood cemetery. Friends will kindly omit flowers.

Hauscheigel.—Funeral services for Anton Hauscheigel will be held Thursday morning at 8:30 o'clock from the house, 1320 Hugh street, and at 9 o'clock at the St. Mary's Catholic church. Friends are kindly asked to omit flowers. Surviving Mr. Hauscheigel leaves a widow and three children in this city and five children now residing in Chicago.

SAYS IT OPENS LOVELY GRAFT

(Continued from Page 1.)

the country prying into the hundreds of thousands of corporations graft would be wide spread. These agents would have no qualification but political pull, no civil service examination is required and they could be sent into any corporation's office to make a report which would be binding on that corporation. If you slipped him $50 or $100 or $500 he might be willing to change the report. There you are. This is a tremendous inquisitorial power. Russia never had anything like this, that gave such power without let or hindrance."

Mr. Bennett argued that the bill violated the constitutional guarantee against unlawful search and seizure.

Presidential Primary Bill.

Preparation of a presidential primary bill, as advocated by President Wilson, will begin at once. Announcement to that effect was made today by Chairman Rucker of the house committee on the election of president, vice president and representatives. Representative Rucker has an engagement with the president tomorrow to discuss the subject and it is expected that the actual making of the primary measure will be undertaken. Mr. Rucker and members of the committee have been conferring with Secretary Bryan and Solicitor Folk of the state department to ascertain their views on the proposed law. Both of them indicated that they favored the state primary law plan.

Panama Tolls Bill Soon.

Representative Sims, of Tennessee, ranking member of the house commerce committee, consulted President Wilson today about early action on his bill to repeal the exemption clause in the Panama canal act. He learned that the president intended to deliver no message to congress on the subject. Chairman Adamson has expressed a willingness to push the repeal and other members of the committee declared today that while the trust bills now being considered would not be displaced a report on the repeal bill would soon be made with the expectation of action in the house.

Makes Impersonation Crime.

Impersonation of congressmen or other officers of the United States would be made a crime by a senate bill passed today. Any person professing to have improper influence with congressmen also would come within its provisions. The bill was one result of David Lamar's sensational testimony before the lobby committee, of having impersonated congressmen in telephone talks with Wall street financiers.

Society

(Continued from Page 6.)

An agreeable and complete surprise was given on Miss Evelyn Buchman, of 2610 Smith street, on Friday, in honor of her departure for Detroit, Mich., to make her home. There were present Misses Myrtle Imbody, Fern Ashton, Aline Wolf, Esther Heckman, Esther Fink, Vera Scherer, Vera and Blanche Buchman, Emma Vogelgesang, Hester Nierman, Jennie Wolf, Mrs. Lillian Sherrick, Rose Buchman, Mr. and Mrs. A. O. Buchman. Miss Evelyn was presented with some pretty and useful gifts as a token of friendship. The company was served a bountiful luncheon during the evening.

Mrs. Larry Randall invited a few ladies to the Jefferson theater this afternoon to see "The Battle of Waterloo," and to enjoy refreshments afterwards in honor of Mrs. Herbert Webster, of Chicago, and Mrs. Dan Bash, of Indianapolis.

GRAND JURY DELAYED.

Another Member Pleads Inability at Terre Haute.

Terre Haute, Ind., Feb. 10.—The swearing in of the new Vigo grand jury was delayed again today. One of the jurors has sickness in his family and pleaded inability to attend the session. Two other jurors were excused yesterday. Judge C. M. Fortune's instructions were withheld.

BUT FEW THRILLS IN IT.

King George Discusses Safety at Sea and Home Rule for Ireland.

London, Feb. 10—Two subjects referring to the recent conference on safety of life at sea and to home rule for Ireland, stood out in bold relief in King George's speech from the throne at the opening of parliament today. The address for the most part was a colorless recital of events already recorded which had developed since the closing of the previous session.

FRENCH-AMERICAN SOCIETY'S

Annual dance and pedro party Wednesday evening at the Trier Dancing academy.

MEDICAL SOCIETY MEETS.

The Fort Wayne Medical society will meet this evening at 8 o'clock in the assembly room of the court house. This is the regular meeting of the association, and Drs. Duemling and Rothschild will read papers on "Case Reports."

Today, "The Battle of Waterloo" at the Jefferson Theater.

HOUSE PASSES ROADS BILL.

Washington, Feb. 10.—The Shackelford $25,000,000 good roads bill was passed today by the house, 282 to 42.

Too Late for Classification

I HAVE SEVERAL loads of dirt to be had for the hauling. 1221 Packard avenue. Phone 6164 black.

TO WIDEN BRIDGE AND CUT OUT HILL

Commissioners Plan to Make Needed Improvement on Lima Road.

COURT HOUSE NEWS

The county commissioners today made a trip to the bridge a half mile north of the city limits on the Lima road and took measurements with a view to widening the bridge and its north approach. The abutments of the bridge are about gone and will have to be replaced and the commissioners and county bridge superintendent believe it should be made wider when the other repairs are made. The north approach will be made wider at the same time and to procure earth for this purpose the hill at the south approach will be cut down. The commissioners think this triple improvement at one operation will be worth while.

The divorce suit of Katie Krock against George Krock has been dismissed from the circuit court.

Judge Yaple in the superior court has granted a divorce to Harvey Sawyer from Elizabeth Sawyer.

In the superior court Catherine Sauser has sued Harry Hiatt and others for possession of real estate at 1212 Calhoun street and for $250 damages.

The trial of the suit of William Huxoll against the Pettit Storage Warehouse company for $25,000 has been interrupted in the superior court owing to death in the family of one of the jurors. The trial will be resumed Thursday.

LET STONE ROAD CONTRACT.

The board of county commissioners today let a contract for the construction of the Sheehan stone road about one mile in length, in Monroe township, to H. G. Ireland for $5,497. The only other bid was for $5,740 by J. C. O'Connor & Son.

Two petitions for stone roads in Perry township were filed yesterday, Henry Bleke and 102 others signing one and Charles L. Tilden and 95 others signing the second. The board will give a hearing on March 9. Six petitions for stone roads in the same township were received last Saturday.

NEWS OF THE COURTS.

Big Mortgage Foreclosed in the Circuit Court.

In the circuit court today judgment was entered for the foreclosure of a mortgage for $6,500 in the case of Alfred Richards vs. Anna E. Burrier, et al. The property involved is in the western part of the county.

The suit of the Michigan Bolt & Nut company against the Western Gas Construction company for $700 on account was dismissed from the circuit court.

The superior court has given judgment in the case of August Winters vs. Norvall W. Ward quieting title in the plaintiff.

WILL SELL TAILORING SHOP.

Sheriff Gladieux has just received the order of court directing him to dispose of at public sale the stock and fixtures of the insolvent Morris Custom Tailoring establishment in the Schmitz block.

CALLS ASSESSORS FEBRUARY 28.

Following the district meeting of county and township assessors in the court house yesterday County Assessor William Eggeman called a meeting of the township assessors of Allen county to meet here February 2 at which the work of the spring assessment will be discussed.

LICENSED TO WED.

Conrad R. Becker, ironworker, 25, and Adelia C. Hambrock, 19.

William L. Jones, manufacturer, 37, and Emma Ringenberg, 27.

WILL AID UNEMPLOYED.

New York City to Establish Central Employment Exchange.

New York, Feb. 10.—Following conferences by Mayor Mitchel and four of his newly appointed heads of departments, it was decided yesterday to establish a central employment exchange to relieve the distress of men out of work. Henry Bruere, city chamberlain, sent representatives to employment agencies to ask them to co-operate.

It is proposed to communicate twice daily with each employment agency co-operating and to publish a daily letter telling the work offered and the number and class of men seeking employment.

Copies will be posted in police stations, neighboring settlement employment agencies and other places where the unemployed may see the lists.

BOY SENTENCED TO DEATH.

Los Angeles, Cal., Feb. 10.—Louis Bundy, 18 years, was sentenced to death in the superior court for the murder of Harold Zalche, a messenger boy. Bundy's attorneys served notice of appeal.

WHEN YOU NEED GLASSES YOU NEED ROGERS

Anthony Hotel Corner

ROGERS EYESIGHT SPECIALIST

AN HONEST LOAN

Is offered you on Pianos, Furniture, Teams, Fixtures, Diamonds, Etc.

Loan	Time	Total Cost
35.00	3 Months.	$4.80

Other amounts at the same proportionate legal rate in amounts from $5.00 to $150.00, or can arrange for longer time if desired. Payments can be paid monthly or weekly, and they will be so small that you will not feel them.

All Diamonds and Jewelry left with us stored in Burglar Proof Vaults.

FORT WAYNE LOAN COMPANY

ROOM 2, 706 CALHOUN ST. FORT WAYNE, IND.

HOME PHONE 833. A LICENSED AND BONDED CO.

Come In and WATCH THE CLOCK

THE PEOPLE'S STORE

Come In and WATCH THE CLOCK

ANNIVERSARY COST SALE

Commences Wednesday, February 11th, AND CONTINUES ALL THE MONTH

Just one year ago the new People's Store Company made its initial bow to the public. The success we have achieved in our first year as public providers has been more than gratifying, and we are going to still further ingratiate ourselves into the confidence of the buying public by sharing with them a part of our last year's profits. To this end, we will hold for the balance of this month

A GREAT ANNIVERSARY COST SALE

placing all our merchandise on sale at Cost and Less than Cost, in celebration of this our first year anniversary, and with due appreciation for the patronage and confidence bestowed upon us by the buying public.

The whole store has been put in "Sale Attire" for this big event, goods displayed conveniently for your inspection and handling, extra salespeople engaged, and everything is in readiness for the Biggest and Best Sale you ever attended, strictly adhering to our policy, "BIGGEST VALUES AT LOWEST PRICES," and "GOOD, CLEAN MERCHANDISE."

Anniversary Cost Sale and Clearance of All Coats, Suits, Dresses

ALL DRESSES---Final Cut

1 OFF 2

ON ALL Silk Dresses, Poplin Dresses, Serge Dresses, Charmeuse Dresses, Messaline Dresses, all Colors.

All At 1/2 Price

One Lot of Winter Coats

Ladies' and Misses' sizes, that sold up as high as $15.00, your choice for the lot for

$5.00

One Lot of FINE Winter Coats

in Ladies' and Misses' sizes, values and former prices up to $35.00, your choice of the lot for

$10

ALL SUITS---Final Cut

Suits any color, Suits any size, Suits any material

All At 1/2 Price

1 OFF 2

Anniversary Cost Sale of Kimonos, Dressing Sacques

50c Crepe Dressing Sacques. Anniversary Cost Sale Price, each 35c

$1.00 Crepe Dressing Sacques, Anniversary Cost Sale Price, each 69c

$3.00 Long Sateen Kimonos. Anniversary Cost Sale Price, each $1.98

$5.00 and $6.00 Long Silk Kimonos. Anniversary Cost Sale Price, each $3.98

$5.00 Messaline Silk Petticoats, all colors. Anniversary Cost Sale Price, each $2.98

Anniversary Cost Sale of Children's Wool and Wash Dresses

Children's 75c Wash Dresses. Anniversary Cost Sale Price, each 59c

Children's $1.50 Wash Dresses. Anniversary Cost Sale Price, each 98c

Children's $2.00 Wash Dresses. Anniversary Cost Sale Price, each $1.25

Children's $2.50 Wash Dresses. Anniversary Cost Sale Price, each $1.50

Children's $5 and $6 Serge Dresses. Anniversary Cost Sale Price, each $2.98

Anniversary Cost Sale of Petticoats

$1.25 and $1.50 White Petticoats, lace or embroidery trimmed. Anniversary Cost Sale Price, each 98c

$1.25 and $1.50 Mercerized Sateen Petticoats, all colors. Anniversary Cost Sale Price, each 98c

$1.25 Black Sateen Petticoats, fine lustre, deep flounce. Anniversary Cost Sale Price, each 79c

$1.25 and $1.50 Wool Knit Petticoats, plain colors with colored borders. Anniversary Cost Sale Price, each 98c

Anniversary Cost Sale Blankets

Crib Blankets, plain white, with pink or blue borders. Anniversary Cost Sale Price ..... 27c pair

60c Crib Blankets, pink or blue, with nursery rhyme figures. Anniversary Cost Sale Price ..... 35c each

$1.25 Crib Blankets, pink or blue, large size, with nursery rhyme figures. Anniversary Cost Sale Price ..... 79c each

$3.00 Beacon Robe Blankets, choice of all designs and colors, complete with girdles to match. Anniversary Cost Sale Price ..... $2.38 each

$1.00 Fleece Blankets, grey or tan. Anniversary Cost Sale Price ..... 83c pair

$1.25 Fleece Blankets, choice of grey or tan. Anniversary Cost Sale Price ..... 98c pair

$1.50 Fleece Blankets, choice of grey or tan. Anniversary Cost Sale Price ..... $1.23 pair

$2.00 Beacon Blankets. Anniversary Cost Sale Price ..... $1.69 pair

$3.00 Beacon Blankets, grey or tan. Anniversary Cost Sale Price ..... $2.19 pair

$400 Wool Nap Blankets, full size. Anniversary Cost Sale Price ..... $2.98 pair

$3.00 Wool Nap Plaid Blankets, assorted plaids. Anniversary Cost Sale Price ..... $2.19 pair

$6.00 Wool Plaid Blankets, assorted styles of plaids. Anniversary Cost Sale Price ..... $3.89 pair

$6.00 Wool Plaid Blankets. Anniversary Cost Sale Price ..... $4.50 pair

$6.50 and $7.00 Wool Plaid Blankets, or Plain Blankets, in grey or tan. Anniversary Cost Sale Price ..... $4.98 pair

Anniversary Sale Clean-Up of Children's Coats

Children's $5.00 and $6.00 Winter Coats, sizes 3 years to 6 years, in chinchillas, velvets, corduroys, etc. Anniversary Cost Sale Price ..... $2.98 each

Sensational Minute Sales WATCH THE CLOCK

FROM 9 A. M. TO 9:30 A. M.

10 yards of best Calicoes, Indigo Blues, Silver Greys or Light Shirting Prints, for 45c

FROM 9:30 TO 10 A. M.

10 yards of 7c quality Unbleached Muslin, full yard wide, for 49c

FROM 2 TO 2:30 P. M.

10 yards of best 7c quality Outing Cloth, perfect goods, for 45c

FROM 4 TO 4:30 P. M.

10 yards of Hope Bleached Muslin, perfect goods, and usually sold for 9c, for 69c

(10 yards to a customer.)

FROM 10:30 TO 11 A. M.

59c Ready-Made, Bleached or Unbleached Sheets, size 72x90 in., perfect goods, for, each 39c

FROM 3 TO 3:30 P. M.

Mennen's Talcum Powder, regular price 15c; your choice of four odors, per can 11c

(One Can to a Customer.)

FROM 5 TO 5:30 P. M.

Bradley's 50c Mufflers, all sizes, all colors; for this 30 minutes, choice for, each 31c

Anniversary Cost Sale Rugs

$1.50 Brussels Rugs, size 27x54 in. Anniversary Cost Sale Price ..... 89c each

$1.50 Smyrna Rugs, size 30x60 in. Anniversary Cost Sale Price ..... 89c each

$2.00 Velvet Rugs, size 27x54 in. Anniversary Cost Sale Price ..... $1.25 each

$2.50 Axminster Rugs, most desirable patterns. Anniversary Cost Sale Price ..... $1.98 each

$3.75 Velvet Rugs, large size and neat patterns. Anniversary Cost Sale Price ..... $2.60 each

$5.00 Axminster Rugs, large size and choice patterns. Anniversary Cost Sale Price ..... $3.50 each

$13.50 Tapestry Brussels Rugs, the 9x12 size; here is a big value. Anniversary Cost Sale Price ..... $8.95 each

$17.50 Tapestry Brussels Rugs, the 9x12 size, and excellent patterns. Anniversary Cost Sale Price ..... $12.50 each

$26.00 Axminster Rugs, 9x12 size, neat patterns and new goods. Anniversary Cost Sale Price ..... $18.90 each

$25.00 Velvet Rugs, 9x12 size, ideal colors and Patterns. Anniversary Cost Sale Price ..... $19.50 each

$25.00 Body Brussels Rugs, 9x12 size, will wear a lifetime. Anniversary Cost Sale Price ..... $19.50 each

$40.00 High Grade Wilton Rugs, 9x12 size; never was such a high grade rug ever sold at this special Anniversary Cost Sale Price ..... $31.50 each

(All other size rugs reduced in price in the same proportion as the 9x12 sizes.)

Anniversary Cost Sale Ladies' Hose

Ladies' 25c Hose, fast black, seamless, with ribbed or hemmed tops. Anniversary Cost Sale Price ..... 19c pair, 3 pairs for 50c

35c and 39c Curtain Madras 45 inches wide, Anniversary Cost Sale Price— 29c yd.

45c Curtain Madras, 45 inches wide. Anniversary Cost Sale Price— 33c yd.

29c Colonial Scrim, 40 inches wide, colored borders. Anniversary Cost Sale Price— 19c yd.

25c and 30c Fancy Cretonnes, clean goods. Anniversary Cost Sale Price— 19c yd.

$1.00 Lace Curtains, new patterns. Anniversary Cost Sale Price— 79c pr

$1.50 Lace Curtains, full length and width. Anniversary Cost Sale Price— $1.19 pr

$2.38 Tapestry Portiers, choice colors and good designs. Anniversary Cost Sale Price— $1.89 pr

Anniversary Cost Sale Calicoes, Ginghams, Etc.

CHOICE OF ALL OUR INDIGO BLUE CALICOES, SILVER GREY CALICOES AND LIGHT CALICOES, ALL PERFECT GOODS. Anniversary Cost Sale Price ..... 5c yd.

Two cases of 7c Challies, all new spring goods. Anniversary Cost Sale Price ..... 5c yard

7c Apron Check Ginghams, all perfect goods. Anniversary Cost Sale Price ..... 5½c yard

10c Percales, yard wide, light, dark and medium colors. Anniversary Cost Sale Price ..... 7½c yard

12½c Seersucker and Fancy Ginghams, 27 in. and 32 in. wide, all perfect goods. Anniversary Cost Sale Price ..... 8 1-3c yard

25c Fancy Ginghams, in fancy checks, stripes, plaids, etc., the best quality goods. Anniversary Cost Sale Price ..... 17c yard

10c Fancy Comfort Cretonnes. Anniversary Cost Cale Price, 7½c yard

25c Crepe Cloths, new spring goods. Anniversary Cost Sale price ..... 19c yard

Anniversary Cost Sale Outing Gowns

$1.00 and $1.25 Outing Gowns, in neat pink and blue striped outing cloth. Anniversary Cost Sale Price ..... 79c each

$1.50 Flannelette Gowns, high or low neck, pink or blue striped outing cloth. Anniversary Cost Sale Price ..... 98c each

Anniversary Cost Sale Gloves

Ladies' and Misses' 50c Knit Gloves, white only. Anniversary Cost Sale Price ..... 29c pair

Ladies' $1.35 and $1.50 Chamois Gloves. Anniversary Cost Sale Price ..... 98c pair

Ladies' $3.00 Long Kid Gloves, choice of 12-button or 16-button, in black, white or colors. Anniversary Cost Sale Price ..... $2.19 pair

Anniversary Cost Sale Men's Furnishings

Men's 50c Sanitary Fleece Lined Vests and Drawers, natural or ecru color. Anniversary Cost Sale Price ..... 39c each

Men's 50c Ribbed and Fleece Lined Vests and Drawers, ecru only. Anniversary Cost Sale Price ..... 39c each

Men's $1.00 Union Suits, ribbed, perfect fitting. Anniversary Cost Sale Price ..... 89c suit

Men's 50c Working Shirts, in blue and white and black and white stripes. Anniversary Cost Sale Price ..... 39c each

Men's 65c Outing Night Shirts, with or without collars, fast color pink or blue stripes. Anniversary Cost Sale Price ..... 39c each

Men's 75c Outing Night Shirts, with or without collars, washable colors and good weight. Anniversary Cost Sale Price ..... 59c each

Anniversary Cost Sale Linens and Napkins

$1.00 Bleached Table Linen, 2 yards wide, and all linen. Anniversary Cost Sale Price ..... 79c yard

$1.39 Half-Bleached and Unbleached Table Linens, 2 yards wide and pure linen. Anniversary Cost Sale Price ..... 98c yard

69c Bleached Table Linen, all linen and 64 in. wide. Anniversary Cost Sale Price ..... 49c yard

100 dozen of the $1.10 Mercerized Napkins, size 20x20. Anniversary Cost Sale Price ..... 85c dozen

Anniversary Cost Sale Outings and Flannelettes

10c Outing Cloths, choice, perfect goods, in grey, pink stripes, blue stripes, etc. Anniversary Cost Sale Price ..... 7½c yard

All 10c Flannelettes, clean and perfect goods. Anniversary Cost Sale Price ..... 7c yard

All 12½c Flannelettes, clean, perfect goods. Anniversary Cost Sale Price ..... 9c yard

All 15c Flannelettes, clean, perfect goods. Anniversary Cost Sale Price ..... 10½c yard

Anniversary Cost Sale Domestics

6c Brown Muslins, Anniversary Cost Sale Price ..... 5c yard

7c Brown Muslins. Anniversary Cost Sale Price ..... 6c yard

8c Brown Muslins. Anniversary Cost Sale Price ..... 7c yard

10c Brown Muslins. Anniversary Cost Sale Price ..... 8 1-3c yard

8c Bleached Muslins. Anniversary Cost Sale Price ..... 6½c yard

9c Bleached Muslin. Anniversary Cost Sale Price ..... 7½c yard

HOPE BLEACHED MUSLINS. Anniversary Cost Sale Price ..... 8 1-3c yard

Anniversary Cost Sale Sheets and Pillow Slips

Embroidered Pillow Slips, with or without initials, escalloped or hemstitched edges. Anniversary Cost Sale Price ..... 45c pair

Ready-made Pillow Slips, full size. Anniversary Cost Sale Price ..... 22c pair

Ready-made Sheets, bleached or unbleached. Anniversary Cost Sale Price ..... 45c each

75c Ready-made Sheets, seamless, bleached or unbleached. Anniversary Cost Sale Price ..... 55c each

Sale Commences Wednesday Morning and Continues All Month

The People's Store

Sale Commences Wednesday Morning and Continues All Month

THE SENTINEL'S DAILY SCRIPTURE READING.

Matthew 5:33-48.

33 Again, ye have heard that it hath been said by them of old time, Thou shalt not forswear thyself, but shalt perform unto the Lord thine oaths:

34 But I say unto you, Swear not at all; neither by heaven; for it is God's throne:

35 Nor by the earth; for it is his footstool: neither by Jerusalem; for it is the city of the great King.

36 Neither shalt thou swear by thy head, because thou canst not make one hair white or black.

37 But let your communication be, Yea, yea; Nay, nay: for whatsoever is more than these cometh of evil.

38 Ye have heard that it hath been said, An eye for an eye, and a tooth for a tooth:

39 But I say unto you, That ye resist not evil: but whosoever shall smite thee on thy right cheek, turn to him the other also.

40 And if any man will sue thee at the law, and take away thy coat, let him have thy cloke also.

41 And whosoever shall compel thee to go a mile, go with him twain.

42 Give to him that asketh thee, and from him that would borrow of thee turn not thou away.

43 Ye have heard that it hath been said, Thou shalt love thy neighbour and hate thine enemy.

44 But I say unto you, Love your enemies, bless them that curse you, do good to them which despitefully use you, and persecute you;

45 That ye may be the children of your Father which is in heaven: for he maketh his sun to rise on the evil and on the good, and sendeth rain on the just and on the unjust.

46 For if ye love them which love you, what reward have ye? do not even the publicans the same?

47 And if ye salute your brethren only, what do ye more than others? do not even the publicans so?

48 Be ye therefore perfect, even as your Father which is in heaven is perfect.

The Fort Wayne Sentinel

Entered as Second-Class Mail Matter at the Postoffice at Fort Wayne, Indiana

PUBLISHED EVERY EVENING EXCEPT SUNDAY.

BY E. A. K. HACKETT.

Daily, Per Week, 10c. Weekly, Per Year, $1.00.

(Daily by Mail, $5.20 Per Year.)

VOL. LXXXI..... No. 138

TUESDAY, FEBRUARY 10, 1914.

What Will the Progessives Do?

With the congressional elections coming this year, no subject in the national political survey is invested with quite so acute an interest as is the future of the progressive party which sprang into existence in the course of a few brief weeks during 1912 and which under the leadership of Colonel Roosevelt cut a decided swath in the national fight of that year. We are just now hearing all varieties of opinions. Republican politicians, with whom the wish is unquestionably the father to the thought, are proclaiming with much show of confidence that the rank and file of those who followed Mr. Roosevelt two years ago are now back in the republican ranks, or that they are getting back with as little noise and as little ceremony as possible.

But are they? We do not believe any indications yet discernible warrant a conclusion of this character. In advance of the organization dates it is to be noted that the third party is manifesting as many indications of life as are those of its rivals. Opinions of the optimistic republicans must as yet be based very largely on hearsay evidence. It is true that some conspicuous leaders of the third party movement are indulging in little vocal activity. We are hearing little from Mr. Roosevelt, Mr. Munsey, Mr. Perkins these days, but we do not believe they are the type of men who, having launched a movement that achieved such pretentious size in so brief a time can be reasonably expected to quit at this stage of the proceedings. It is much too early as yet to begin arranging the funeral obsequies of the progressive party.

But if it shall come about that the third party movement fizzle out during the present year, it is by no means certain that the republicans will reap the sole benefit of the dissolution. Democracy has responded as never before to the popular will in the progressive method of dealing with public problems. In the event of a collapse of the new movement which they have espoused, it is quite obvious that no small percentage of the militant progressives will turn to democracy under Woodrow Wilson as the exponent of the faith which caused them to sever old political ties with the republican organization.

The passing years are giving to Fort Wayne an increasing appreciation of the beneficence of the late Thomas Swinney in his presentation to the city of the magnificent park which bears his name. The idea of a statue in the park in his honor, suggested by the board of park commissioners, appears to be meeting with popular acclaim, and The Sentinel trusts it may be brought about. It would be a graceful recognition of Mr. Swinney's generosity at the hands of the thousands of Fort Wayne people who each year enjoy the beauties of the breathing spot he was thoughtful enough and fine-spirited enough to provide for the endless generations which come after him.

With their business heavily hit by the parcel post, the express companies are turning to a new field of endeavor at some points and are contracting for the transportation of the mails between the railroad stations and the postoffice. As a matter of fact they are perhaps better equipped to perform service of this character than is the individual contractor, and it illustrates again the fact that it is a difficult matter to keep the real business genius down.

Governor Ralston has issued formal proclamation urging proper observance of the anniversary of Lincoln's birthday on Thursday of this week. The Indiana law defines the day as a legal holiday, but it should be a matter of solemn, patriotic pride upon the part of the people to do suitable homage to the day set apart in recognition of the Emancipator.

WORK AHEAD IN TAX PROBLEM.

(Indianapolis Star.)

The conference on taxation at Indiana university last week brought into relief some, but certainly not all, of the dubious features of the Indiana system of levying money for public uses. The tax association formed at the conference, if it achieves the objects its founders have in mind, will direct a broad and intelligent study of the whole field of current taxation, to gather in one group all the ideas that are sound and feasible, and to discard all the other ideas that are debatable as a principle of justice or fallacious as a matter of economics.

One notable thing in the Bloomington conference was the concurrence of opinion in the error and impracticability of the present system. True, it had defenders, and their word must be respected on the points that the centralized state board was a fine conception and that a thorough administration of the law might have obviated many of the troubles that confront the state today. Facts, however, are indispensable. The appalling variations in values fixed by the taxing powers of the state, together with the fact that nobody denies that much property in one form or another, is escaping taxation, alone are sufficient to make the case for the opponents of the system.

The university authorities have done a praiseworthy work in lending the dignity and scholarship of their institution to a vital present question, and it is a capable plan to link the university permanently with the tax association's work. With due respect for that earnest minority who can see no error in the present system, the fact remains that the state faces inequalities in taxation so deeply ingrained that seemingly nothing but a complete revision of the whole plan can work a correction. The probability of a constitutional convention next year makes the tax question vital for present discussion and examination. No sensible man will for moment advocate a change that is not manifestly just. The problem, therefore, is to engage in a broad, constructive and dispassionate review of the Indiana plan and its shortcomings, and the different plans adopted in other states, to the end that when the time comes the state will be able to evolve an eminently just and thoroughly practicable system whereby every man and every corporation will pay their shares for the common cost.

CHICAGO WOMEN REGISTER.

(Cleveland Plain-Dealer.)

Women to the number of nearly 154,000 turned out for registration in Chicago on Tuesday, the first opportunity given them under the new suffrage act passed last year. The number surprises even those enthusiasts who were certain beforehand that the registration would be very large.

It appears from the news that these women voters went to the polls and enrolled, without fuss or ostentation, making on the whole rather fewer errors and less confusion than the same number of men would have made. Whether the circumstance proves anything or not, it is certainly not to be used as an argument against suffrage for women.

More will be told by the election, which comes in April. Will the infusion of these hundreds of newly enfranchised voters bring about better government at the city hall? It will be an experiment worth watching.

ANTWERP NEWS.

Antwerp, Ohio, Feb. 10.—Nick Harmon is home from an extended visit through Indiana and Illinois, where he was the guest of relatives.

C. A. Bissell is a Paulding visitor today, being called there to attend the delinquent land sale.

William Langham, one of our farmers northwest of town, was a visitor at the Summit City Saturday.

The Rorig mill, located on the Harris farm, just east of town, is shipping large quantities of plank, which are being sawed out of the timber on this farm; also quite a quantity of ties are being delivered to the Wabash at this point.

Mr. and Mrs. A. A. Pointer were Fort Wayne visitors Saturday.

W. P. Fields, our well man, reports the drilling in of a fine well on the Harmon farm east of town the past week.

Miss Anna Hulen, who has been visiting her sister, Mrs. Lessie Koch, out at the farm home, northwest of town, the past week, returned to her home at Fort Wayne Sunday.

Fred Johnson went away on the cars Sunday, his destination being Fort Wayne, where he spent the day seeing the sights.

C. W. Perkins, one of our north of the river folks, was a visitor at Fort Wayne Sunday, where he spent the day the guest of his brother, J. B. Perkins and family.

H. V. Hartman went to Fort Wayne Sunday, where he will visit Geo. Jager and family out at their farm home, north of the city, during the coming week.

Henry Schwindler, the fellow that does the amputation at the southside meat market, went over to his old home at Woodburn Sunday, being accompanied by Dan Boylan, who spent the day there as his guest, and got acquainted with some of the good looking girls up there, no doubt.

Rev. L. E. Dull, of Defiance, came to this place Sunday and was driven out to West Union by Dallas Camp where he preached the morning sermon.

Mrs. Albert Oswalt was a visitor at Fort Wayne Saturday, where she will remain a few days, the guest of her brother, Wm. Sipes and family.

Mrs. John Hughes, of Emmett, Ohio, was an Antwerp visitor Friday, the guest of her daughter, Mrs. Pearl Longberry and family.

Arch Hill, of Fort Wayne, one of Antwerp's former residents, was seen in the village Monday.

Died, at the home of her daughter, at Cleveland, Ohio, Feb. 5th., Mrs. Mary A. Young, aged 85 years. She was formerly a resident at this place, but with her husband, Sylvester Young, moved to Michigan several years since. She had been in poor health for some time with a stomach affection, which later on was found to be of a cancerous nature, which eventually caused her death. Her desire to be interred at this, her old home, was aquiessed in, and her remains were brought to this place Saturday, funeral services being held Sunday from the Presbyterian church, Rev. Bardelmeier officiating; interment in Maumee cemetery.

Miss Edith and Dora Fulmer were New Haven visitors Sunday, where they will be the guests of their sister, Mrs. Samuel Hoover and family, for a few days.

Mr. and Mrs. M. Murphy, who have been visiting here at the home of his brother, Rome Murphy, returned to their home at Convoy, Ohio, Monday.

Jacob Dunderman, our veteran wagon maker, went to Fort Wayne Monday, where he transacted business, and also visited the Lutheran hospital to inquire as to the improvement of Mrs. Clark Wilson and infant, who are patients there, who at last reports were getting along nicely.

Mr. and Mrs. Walter Stevenson and sons, Frank and Henry, and daughter, Dorthea, of Woodburn, were over Sunday visitors at the home of her parents, Mr. and Mrs. Frank Delong, out at the farm home, returning to their home Monday.

Miss Ethel Seeley, of Fort Wayne, spent Sunday at the home of her parents at this place, returning to the city Monday, where she is employed.

Miss Hazel Hart and Grace Smith, two of Hicksville's cheerful young ladies, were Antwerp visitors a short time Monday, while on their way to Fort Wayne on a shopping tour.

Guy Deemer, who has been spending a short vacation at his home here, the guest of his parents, Mr. and Mrs. Dr. Deemer, at the farm home just north of town, returned to Ada, Ohio, Monday, where he is a pupil at the Ohio Northern college.

Joseph Adams, one of our prosperous farmers, was called to Woodburn on business Monday.

Miss Eunice Overmeyer, of Fort Wayne, spent Sunday at her home here, the guest at the parental home, on North Main street, returning to the city Monday, where she is an employe of the shirt waist factory at that place.

Frank Wilson and son, Frank, went to Fort Wayne Saturday evening, where they remained over the Sabbath, spending the time at the Lutheran hospital with his wife and little baby, who are patients there, and who are reported as getting along as well as possible.

$100 Reward, $100

The readers of this paper will be pleased to learn that there is at least one dreaded disease that science has been able to cure in all its stages, and that is Catarrh. Hall's Catarrh Cure is the only positive cure now known to the medical fraternity. Catarrh being a constitutional disease, requires a constitutional treatment. Hall's Catarrh Cure is taken internally, acting directly upon the blood and mucous surfaces of the system, thereby destroying the foundation of the disease, and giving the patient strength by building up the constitution and assisting nature in doing its work. The proprietors have so much faith in its curative powers that they offer One Hundred Dollars for any case that it fails to cure. Send for list of testimonials.

Address F. J. CHENEY & CO., Toledo, O.

Sold by all Druggists, 75c.

Take Hall's Family Pills for constipation.

Think Mothers! What a Saving it Means.

Just Stop and consider

the boys' clothes buying proposition a minute. Perhaps you have to figure some to buy all the clothes your boy needs.

Here's a Great Chance to Save on Boys' Suits and Overcoats

$3.00	$2.00	$5.00	$3.34	$ 800	$5.67
3.50	2.34	6.50	4.38	10.00	6.67
4.00	2.67	7.50	5.00	12.00	8.00

This sale makes it possible for your boy to wear better clothes than before at the same cost, or equal ones at a lower cost. The same discounts are given on Men's fancy Suits and Overcoats

KRATZSCH & SCHROEDER 618 Calhoun Street

WITH FIFTY MILLION IN SIGHT FOR EMPIRE STATE ROADS, ERIE COUNTY OBJECT LESSON IS FOCUS FOR ENGINEERS

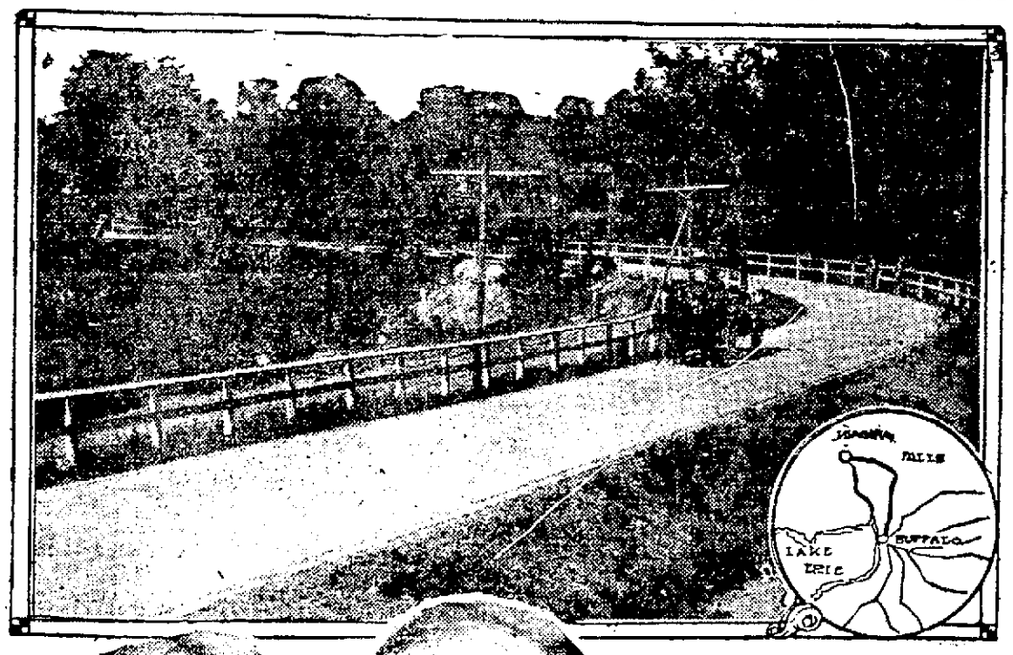

A glimpse of typical Erie county highway and William C. Perkins and George C. Diehl.

Permanence is to be the watchword in spending a major part of the fifty millions now available for New York state roads, owing to the success of what is known as the Erie county policy. Under Engineers George T. Diehl and William C. Perkins, Erie county which surrounds Buffalo spent a large part of previous appropriations upon a network of brick highways, leading every way from the city, one of the finest of which extends seventeen miles to Niagara Falls. "Such a highway properly built," says Perkins, "has practically no expense for maintenance."

TWENTY-FIVE YEARS AGO

What the Sentinel Had to Say About Persons and Events Twenty-Five Years Ago.

T. W. Blair went to Lima, O., today on business.

John Dreibelbiss has filed his bond as notary public with Perry A. Randall as surety.

Miss Anna Trenam, one of the public school teachers, is visiting friends at Huntington.

A pleasant bus party went out to the residence of A. N. Taylor northeast of the city last night.

Mr. and Mrs. J. D. Gumpper left last night to visit relatives at Mr. Gumpper's old home in Pennsylvania.

Mr. and Mrs. Albert S. Bond are at home to friends at their handsome new residence on Fairfield avenue.

John F. Rodabaugh, the attorney, has moved his office from over Eckart's to the Foster block on Court street.

Mrs. Rudy Commerow found a well-filled pocketbook on the street car yesterday and sent it to the company's office.

Marshal Dick Meyer announces that he will be a candidate for re-election, in spite of rumors circulated that he has withdrawn from the race.

Captain Frank Rawles attended a dance at Kendallville Thursday evening.

Jacob Klett, the lumber dealer, will erect a planing mill on Superior street directly west of the Summit City laundry, near his present lumber yards.

The Saengerbund will celebrate the twentieth anniversary of its organization tomorrow with a special program. The entertainment will be held at Arion hall.

Samuel L. Morris and Henry Colericic will leave tomorrow evening for New York city, where they will take the examination of two or three important witnesses in a case to be tried at Philadelphia.

President Harrison today sent to the senate the nomination of Hugh S. Thompson, of South Carolina, to be the United States civil service commissioner in the place of Alfred P. Edgerton, of this city.

Piles Cured in 6 to 14 Days.

Druggists refund money if PAZO OINTMENT fails to cure Itching, Blind, Bleeding or Protruding Piles. First application gives relief. 50c.

See the Larmond Seamless Wilton Rugs at The Pape Furniture Co.

7-10-12-14

Heard in Fort Wayne

How Bad Backs Have Been Made Strong —Kidney Ills Corrected.

All over Fort Wayne you hear it. Doan's Kidney Pills are keeping up the good work. Fort Wayne people are telling about it telling of bad backs made sound again. You can believe the testimony of your own townspeople. They tell it for the benefit of you who are suffering. If your back aches, if you feel lame, sore and miserable, if the kidneys act too frequently, or passages are painful, scanty and off color, use Doan's Kidney Pills, the remedy that has helped so many of your friends and neighbors. Follow this Fort Wayne citizen's advice and give Doan's a chance to do the same for you.

C. N. Taylor, 1108 Cass street, Fort Wayne, Ind., says: "Doan's Kidney Pills brought such satisfactory results in my case that I am glad to add my endorsement to the many already given them. I had sharp pains across the small of my back for a long time. Being advised to try Doan's Kidney Pills, I did and they quickly cured me. My advice to anyone who has kidney disease is to use Doan's Kidney Pills."

For sale by all dealers. Price 50 cents. Foster-Milburn Co., Buffalo, New York, sole agents for the United States.

Remember the name—Doan's—and take no other.—Adv.

Manson, Fowler and Record Bicycles

$22.50, $27.00, $31.50, up to $40.00

Choice of Tires. G. & J. Clincher (value $10.) Punct. Proof non-skid cushion tread (value $10), free on any of our bicycles.

Fancy Tread Bicycle Tires not found in any other store.

Won't Slip Bailey Tread, Red Rubber	$3.75
Pearless Basket Weave, Cactus Raised Tread	3.50
Tashmo, Six-Ply	2.50
Thorn-Proof, each	2.50
Single Tube Roadsters, not guaranteed, each	1.50

Last year's *Bailey* and *Thorn Proof* tires, each $2.50. Inner tubes, 75c, $1, $1.25. G. & J., $1.50. String baby cab wheels for new tires. Come to the Big Store for BICYCLE TIRES and REPAIRS.

BROSIUS & BROSIUS, 126 East Columbia St.

Good second hand Bicycles, $5 to $15.

Store open evenings. April 1 to July 1.

PAYS 4% ON DEPOSITS OF $100 AND UPWARDS

TRI-STATE LOAN AND TRUST CO.

ABSTRACTS OF TITLE Made By The Allen County Abstract Co., Are Reliable. We Guarantee All Our Work 725 Court Street.

KELLER TRADE MARK

Ft. Wayne Trunk and Leather Co., 924 CALHOUN ST. Phone 2960. Trunks and Leather Goods Made to Order and Repaired.

Dr. Johnston OSTEOPATH 4th FLOOR SMOAFF BUILDING. TAKE ELEVATOR. Graduate of Kirksville, Mo. Diseases and Deformities Treated. EXAMINATION FREE. Phone—Office, 1520; Residence, 6324

Closing Out SALE OF Wall Paper

25c to 50c on the dollar

NOW IS THE TIME TO BUY YOUR WALL PAPER

GET BUSY Everything Must Go

HALLER WALL PAPER STORE 1912 Calhoun St.

COAL AND WOOD.

—Best Grades of Coal— COKE, CHARCOAL, WOOD AND KINDLING AT Fort Wayne Coal Co. Phones 1082 and 1905. WEIGHTS GUARANTEED.

For best quality Anthracite and Domestic Coal at Lowest Prices. Call OLDS COAL CO. Home Phone 6034. Bell, 284.

City Coal and Supply Co. H. C. HEINE, Manager. Anthracite Coal, all sizes Yards, Nickel Plate and Lafayette. Phone 9224.

Wm. Kaough Coal Co. COAL, COKE, WOOD, ETC. Yards at Lake Shore Tracks, West of Wells St. —Phone 502—

HARD AND SOFT COAL Orders Filled Promptly. All Grades Both Phones 185 GEO. H. KRUDOP

Satisfactory Grades of Hard and Soft Coal Prompt Delivery Phones 556 and 1416. Yards 1320 Hayden NIEZER & CO.

A SOUR STOMACH GAS, INDIGESTION

"Pape's Diapepsin" ends all Stomach distress in five minutes—Time It!

If what you just ate is souring on your stomach or lies like a lump of lead, refusing to digest, or you belch gas and eructate sour, undigested food, or have a feeling of dizziness, heartburn, fullness, nausea, bad taste in mouth and stomach headache, you can get blessed relief in five minutes.

Ask your pharmacist to show you the formula, plainly printed on these fifty-cent cases of Pape's Diapepsin, then you will understand why dyspeptic troubles of all kinds must go, and why they relieve sour, out-of-order stomachs or indigestion in five minutes. "Pape's Diapepsin" is harmless; tastes like candy, though each dose will digest and prepare for assimilation into the blood all the food you eat; besides, it makes you go to the table with a healthy appetite; but, what will please you most, is that you will feel that your stomach and intestines are clean and fresh, and you will not need to resort to laxatives or liver pills for biliousness or constipation.

This city will have many "Pape's Diapepsin" cranks, as some people will call them, but you will be enthusiastic about this splendid stomach preparation, too, if you ever take it for indigestion, gases, heartburn, sourness, dyspepsia of any stomach misery.

Get some now, this minute, and rid yourself of stomach trouble and indigestion in five minutes.—Adv.

NOTHING HARMFUL

IN BABY COUGH SYRUP.

You must be particular—exacting when choosing a remedy for Baby's cough.

NYAL'S

BABY COUGH SYRUP

is sold by us on a positive guaranty—we know the contents and the action and know that it will do as represented. It breaks up a cough in short order, protects the membranes of the throat against irritation and infection, rids the throat of all injurious deposits and prevents further accumulations.

Contains no habit-forming drugs and can be given with perfect safety. They will like it, too. Twenty-five cents the bottle.

Ask the Nyal Druggists

MEINZEN DRUG STORE, 1129 Maumee Ave.

HUTZELL'S DRUG STORE, 1402 West Main St.

JNO. C. WENTZLER, Cor. Barr and Wayne Sts.

The Yale Door Check

closes all ordinary doors gently, quickly, firmly; you only hear the click of the latch.

A device for his office

for her sewing room

for the front door, the kitchen door, and the door to the nursery.

Come in and let us demonstrate the Yale Door Check.

H. PFEIFFER & SON CO.

107-109 E. Columbia St.

BIG REDUCTION SALE
ON SUITS AND OVERCOATS
NOW GOING ON.
BUCKEYE HAT AND CLOTHING CO.,
819 Calhoun Street

We sell Monarch Mallable Ranges

BITNER & GUNKLER,
118 E. Columbia St.

NEWS OF FORT WAYNE'S NEIGHBORS

JUST TIME TO ESCAPE FLAMES.

Wheeler Family Driven From Beds Unclad by Midnight Fire.

Columbia City, Ind., Feb. 10.—The farm residence of George Surface, situated one mile east of Etna, on the line between Whitley and Noble counties, which has been occupied by Charles Wheeler and family since last fall when Mr. Surface went to California, was totally destroyed by fire Sunday night and the Wheeler family narrowly escaped with their lives. The night being very cold, an extra big fire had been kindled in the stove and it is believed that a defective flue was the cause of the fire.

The flames had gained great headway before they were discovered. All of the inmates had lots of covers on to keep warm and they were in the first heavy sleep, the hour being about 11 o'clock, so it was not until the crackling became pretty loud that one of the little boys who slept up stairs was awakened and the alarm given. He ran down stairs and notified his mother and father and then ran upstairs again to rouse his brothers and sisters. They did noteven have time to dress and they were scarcely out of the house when the roof caved in and the house was a flaming furnace. All of the household goods of Mr. Wheeler and all of the goods which Mr. Surface had left stored in one room were burned and the Wheeler family is left oven without clothes.

AGED NATIVE OF WHITLEY DIES.

Columbia City, Ind., Feb. 10.—Mrs. Christian Meineka, wife of a well known farmer, is dead at her home southwest of here. She had been in ailing health for the past twelve years. Her maiden name was Mary Magley and she was born in Thorncreek township, August 22, 1855, being 58 years, 5 months and 16 days of age at the time of her death. She was united in marriage to her husband twenty-nine years ago, and three children were born, two surviving, Charles and Ella Meineka, at home, her husband also surviving. Four sisters and two brothers also survive her: Mrs. Elizabeth Laird and Mrs. Charles Markwalder, of Thorncreek township; Mrs. John Schultheis, of this city; Mrs. Eliza Snyder, of LaOtto, Ind.; Jacob and Felix Magley, of Thorncreek township.

HUSBAND CITED FOR CONTEMPT.

Decatur, Ind., Feb. 10.—In the Jay circuit court the differences existing between George R. White and his wife, Lodema White, of Geneva, this county, were again aired when Mrs. White asked that her husband be cited for contempt in disobeying the order of the court giving the wife the custody of their children. White is accused of having taken one of the children, Edna L. White, away from the mother and of having concealed her and refusing to return her to her mother. A divorce suit brought against White by his wife, in which the defendant had filed a cross-complaint, was heard by Judge Smith in the Adams circuit court about three weeks ago, and a divorce was refused to both the parties.

AUBURN MAN DIES IN DETROIT.

Auburn, Ind., Feb. 10.—Taken ill with appendicitis only a wee kago last Friday, Robert Henry Little, aged about 33 years, formerly of Auburn, but late of Detroit, died at a hospital in that city and the body has been brought to Auburn for burial. Mr. Little was a brother of E. O. Little, a local jeweler, and Miss Leah Little, owner and proprietor of the "Little" moving picture theater on South Main street, both of whom went to Detroit a number of days ago and were at the bedside, it is understood, when death came.

ILL TEN YEARS; PLAGUE KILLS.

Goshen, Ind., Feb. 10.—After ten years of suffering, tuberculosis caused the death of Wilbur W. Quinn at the home of Mrs. John Quinn here. The victim was 36 years old. Surviving are his mother, Mrs. John Quinn; a son, Willard Carlisle; two brothers, A. J., of Goshen, and W. J., of Columbus, O., and two sisters, Mrs. T. M. Gortner and Mrs. D. A. Wortinger, of Goshen. His wife died three years ago.

BIG DECATUR CONCERN SOLD.

Decatur, Ind., Feb. 10.—The property of the Ward Fence company was yesterdy sold by the receivers, M. Kirsch and C. H. Niblick, to Harry Ward, trustee, acting for L. A. Graham, D. D. Clark, Charles Selking, Ed Bleeke, Frank Hinman and John Hessler, for $57,000 cash, and the property has now been taken over by the Ward Manufacturing company, an Indiana corporation with an authorized capital of $100,000, organized for the purpose of taking over the business and continuing it at its present site. Parties from Fort Wayne were here to bid on the property, but their bid was only $26,000, and, of course, they did not get it.

TWO HELD FOR BURGLARY.

Van Wert, O., Feb. 10.—Fred Meely, whose home is at the corner of West Court and Jackson streets, and Gale Eineman, of North Race street, young men with police court records, were arrested here by Chief Jackson on a charge of burglary. They were accused of attempting to enter the ticket office at the interurban station and to force their way into the Greek restaurant, which adjoins the station house on the west. Meely pleaded guilty and Eineman acknowledged his presence at the job, but disclaimed full responsibility. Both were hel dto answer to the grand jury.

STILL IN BLUFFTON JAIL.

Bluffton, Ind., Feb. 10.—Sheriff J. A. Johnston received a telegram from Sheriff Niebauer, of Chinook, Mont., that he did not start for Bluffton until Monday, and he will not arrive here before Wednesday, for the purpose of securing Leroy Brickley and Wally Presky who are wanted in Montana on forgery charges. It had been expected that he would arrive here Sunday, but he wrote that he was delayed in Montana because he was not able to see the Montana governor sooner in order to get requisition papers.

NEW TEACHER FOR AUBURN.

Auburn, Ind., Feb. 10.—As a successor to Miss Belle Cooper, who was compelled to give up her school work on account of declining health, Miss Bessie Kinsey, daughter of Mr. and Mrs. Mose Kinsey, South Cedar street, Auburn, began her new duties as fourth grade teacher in the Harrison school Monday morning. Miss Kinsey until Friday was teaching in a school in Dutchtown, near Garrett.

FALL FATAL TO WOMAN.

Elkhart, Ind., Feb. 10.—Caroline Myers, widow of Jacob Myers and aged 83 years, is dead at the home of her daughter, Mrs. Edward Royer, three miles northeast of Elkhart, her demise being caused by injuries which she received last Monday when she fell while working in the yard. Her hip was badly hurt. Surviving are one son, two daughters, two sisters and several grandchildren and great-grandchildren.

WILLSHIRE CHURCH BURNS.

Decatur, Ind., Feb. 10.—Methodist church at Willshire, O., caught fire and burned to the ground. Just how the fire started is a mystery, but the supposition is that it caught from some electric wires near by. The congregation will now have to seek other quarters for their meetings, but the church members have no idea, at the present time, as to what they will do. The building burned very quickly.

NOBLE COUNTY PIONEER PASSES.

Kendallville, Ind., Feb. 10.—Mrs. Casandra Rinehart, aged 75, died at her home, six miles southwest of this city, Monday morning at 8 o'clock, following an illness of many weeks. Death was due to paralysis. A year ago last October she suffered a stroke of paralysis and had practically been helpless ever since. Mrs. Rinehart came to this vicinity from Morrow county, Ohio, when a girl and had resided in the Brimfield neighborhood on the old homestead where she died for over half a century. Surviving are two daughters, Mrs. Clara Rose, Jefferson township, and Mrs. Cooper, of Brimfield.

THE WAY OUT

From Weakness to Power by Food Route.

Getting the right start for the day's work often means the difference between doing things in wholesome comfort, or dragging along half dead all day.

There's more in the use of proper food than many people ever dream of—more's the pity.

"Three years ago I began working in a general store," writes a man, "and between frequent deliveries and more frequent customers, I was kept on my feet from morning till night.

"Indigestion had troubled me for some time, and in fact my slight breakfast was taken more from habit than appetite. At first this insufficient diet was not noticed much, but at work it made me weak and hungry long before noon.

"Yet a breakfast of rolls, fried foods and coffee meant headache, nausea and kindred discomforts. Either way I was losing weight and strength, when one day a friend suggested that I try a 'Grape-Nuts breakfast.'

"So I began with some stewed fruit, Grape-Nuts and cream, a soft boiled egg, toast, and a cup of Postum. By noon I was hungry but with a healthy, normal appetite. The weak, languid feeling was not there.

"My head was clearer, nerves steadier than for months. Today my stomach is strong, my appetite normal, my bodily power splendid and head always clear."

Name given by Postum Co., Battle Creek, Mich. Read "The Road to Wellville," in pkgs. "There's a Reason."

Ever read the above letter? A new one appears from time to time. They are genuine, true and full of human interest.—Adv.

First Titanic Pair to Be Wrecked on Rocks of Divorce.

Mrs. W. E. Carter

Philadelphia, Feb. 10.—There have been Titanic births, Titanic deaths and Titanic marriages, but here is the first record of a Titanic divorce!

Mrs. William E. Carter, well known in society on both sides of the Atlantic, is suing "Willie" Carter, clubman and polo-ist, for divorce.

The Carters, with their two children, were rescued from the Titanic two years ago. Carter escaped in the same boat with J. Bruce Ismay, managing director of the White Star line.

For some years the Carters have maintained homes at Byrn Mawr and Newport. They have entertained lavishly and have been prominent figures in many notable social events.

Utmost secrecy attends every detail of the suit for divorce. The grounds have not been made public.

Patterson-Fletcher Co's

GREAT HALF-PRICE SALE

The sale of all sales, started Friday and will continue all the rest of the month if the goods last that long. Yesterday was another very busy day.

Whitley County News.

Columbia City, Ind., Feb. 10.—Ray King, rural mail carrier out of Larwill, and William Smith, a blacksmith of that town, after a visit to the "wet goods" emporiums in this city Saturday night, came near perishing from cold on their way home. The men were exposed to the bitter chill all night, and Smith was not found until Sunday afternoon. Both men were badly frozen and will be confined to their beds for some time.

The damage case of W. C. Stephenson vs. the city, for $5,000 for injuries received at the power plant, was started Monday before Judge Wrigley, and at 2 o'clock in the afternoon the jury had been drawn, being as follows: Washington Long, William Smith, Charles Reese, John Lewis, Aaron Mishler, Lewis Bridge, Laverne Pence, William Barney, W. H. Buntain, Anderson McCoy, Warren Dowell and William Hartman. Six men were excused from the jury. The attorneys for the plaintiff are McNagny and McNagny, aided by Rose and Zollars, of Fort Wayne. The city is represented by F. K. Strong, B. J. Bloom and Gates and Whitleather.

Clarence Jones underwent an operation for nasal trouble Sunday.

Miss Helen Gallagher, of Fort Wayne, spent Sunday in this city at the home of E. L. Gallagher and family.

Thomas Hood and John Adams returned to their studies at Michigan university Sunday evening, after an intersemester vacation with their parents.

Mrs. Della Todd, of Fort Wayne, spent Sunday in this city with relatives.

Mrs. Sarah E. Baker left Sunday for San Francisco, where she will visit her son, Scott Baker, who is stationed at the United States army post at Angel Island.

Miss Esther Meitzler left Monday for Lafayette to spend a week with relatives.

George Hemmick, formerly a resident of this city, and later of Churubusco, has written his Whitley county friends from his new home at Missuola, Mont., and he states that he and his wife are prospering on their fruit farm.

Sheriff Marion Egolf and wife were very agreeably surprised at their home Saturday night, when a number of their friends from Thorncreek township swooped down upon them and took the jail by storm. The evening was spent in playing various games and an old style country "feed" was enjoyed at midnight.

Nearly all of the twenty-four republican precinct committeemen, of Whitley county, were present Monday afternoon at the assembly room of the court house, regardless of the severity of the weather. Several speeches were made by different individuals present and they again elected Frank L. Myers, mayor of the city, county chairman to serve another four years. Charles W. Slagle, of Busco, was elected vice chairman, and Clinton Wilcox, secretary and treasurer.

Iva Runyan, an aeronaut of this city, has purchased a new balloon, measuring 62 by 92 feet, and he wants to make an ascension in this city in the spring, in case some event is pulled off. He is an experienced balloon man.

Mrs. Mary L. Berry and Miss Sarah Wite spent Monday in Fort Wayne with relatives and friends.

Mrs. Otto Langhor and son, Franklin, went to Fort Wayne Monday to spend a week with Mrs. Grover Smith and family.

Miss Nora Kaufman has arrived home from Rochester, where she spent a week with her sister, Mrs. Fred Tipton.

Two candidates were given the royal purple degree Monday night in the Nicholson encampment of the Odd Fellows.

The rebuilt United Brethren church at South Whitley will be dedicated next Sunday with Bishop H. H. Fout, of Dayton, Ohio, officiating at the morning services. The revival services will be continued a week longer at that church, thus continuing the services closed Saturday evening at the Methodist church.

Mr. and Mrs. Milton Shearer, of the south side, are the proud parents of a baby boy that arrived Saturday.

Fred Aker has returned to his position at Fort Wayne after a Sunday visit with his parents, Mr. and Mrs. Charles Aker.

Miss Mabel Dowell, of Fort Wayne, visited Mrs. Carl Kaufman Sunday.

Carl Kaufman has accepted a position as salesman in the McNear harness shop, succeeding Carlos Batz, who was forced to resign on account of a siege of typhoid fever. He began his duties Monday.

The George Surfus home, one mile west of Loon Lake, just over the line in Noble county, wastotally destroyed Sunday night, near the midnight hour, by a fire caused from a defective flue. The fire was discovered by Amos Birch, on his way home, and although the alarm was quickly spread, nothing could be done. The home was tenanted by George Wheeler and family and was covered by no insurance whatever. A few household articles were saved.

Mrs. Hiram Long, a former resident of Richland township, this county, died Saturday night at 10 o'clock at her home in Pierceton. She is survived by her husband and five children. She was sixty-nine years of age. The funeral occurred Tuesday afternoon at the home and the remains were interred in the Pierceton cemetery.

Strengthen Your Nerve Vitality

Kellogg's Sanitone Wafers Make You Happy, Strong and Vigorous, Fill Your Brain With Cheerfulness and Make You Tingle With Life.

50-CENT BOX FREE TO MEN AND WOMEN

Just be glad you are alive; don't let work or worry unnerve you. Tone up your low vitality with Kellogg's Sanitone Wafers and get a new grip on life.

Kellogg's Sanitone Wafers Are Simply Great for That Tired Feeling.

This is the greatest known nerve invigorator; a brain-clearer and vim-giver, for both men and women, unequaled in all the world. Has overwork or other causes made you brain-fagged, weak-nerved and peevish? Do you "play out," mentally and physically, at the slightest effort? Kellogg's Sanitone Wafers are a quick-action remedy; they brace you with new life right off. They make you strong, courageous and undismayed, no matter what you have to face.

Send your name and address today with six cents in stamps to help pay postage and packing for a free 50c trial box of Kellogg's Sanitone Wafers, to F. J. Kellogg Co., 2324 Hoffmaster Block, Battle Creek, Michigan.

The regular $1.00 size of Kellogg's Sanitone Wafers is sold in Fort Wayne by D. & N. Pharmacy, 624 Calhoun; Dreier & Bro., 526 Calhoun; Bradley Bros., 627 Calhoun; K. J. Bauer, 1425 Wells street; Meyer Bros Co., 602 Calhoun; Fort Wayne Drug Co., the Family Drug Store, Geo. F. Miller

No free boxes from druggists'.

CONVOY NEWS.

Convoy, O., Feb. 10.—Mr. and Mrs. W. S. Friend went to Columbus, O., yesterday to visit at the home of her sister, who had a serious surgical operation performed recently.

Dr. C. Cowan, of Dixon, was in Convoy yesterday on professional business.

Mrs. Fred Reynolds and Vida Friedly went to Fort Wayne yesterday after a week's visit at the homes of relatives in and around Convoy.

Mrs. Myron Petit went to Elida to spend several days at the homes of her relatives, Mr. and Mrs. Tom Glass and Mr. and Mrs. Tom Evans.

C. F. Border was a Fort Wayne caller Saturday.

Mr. and Mrs. Jack Smith and daughter, Martha, and Mr. and Mrs. A. M. Sherrick were the Sunday guests of Mr. and Mrs. J. W. Miller.

Eva Mentzer is critically ill at the home of her sister, Mrs. John Stuart. In attempting to take a dose of rochelle salts she accidentally took saltpetre. Her condition is very serious.

Norma Etter, Edna Mollenkopf, Grace Clay and Iva Herl were Van Wert callers recently.

Mrs. Ethel Mythias and daughter, Mildred, went home yesterday after spending several days at the home of her relatives, Mr. and Mrs. Wm. Webb.

Wm. Henry was a Van Wert caller recently.

Dan Pugh and S. A. Borden attended a lecture by Governor Cox at a corn boosters meeting in Lima yesterday.

Mrs. Burt Rhamy and daughter, Katherine, were recent visitors at Monroeville.

Cleo Glancey spent the week-end at the home of her parents, Mr. and Mrs. Geo. Glancey.

Mrs. Pearle Poling, of west of town, is spending a few days in Convoy at the home of her mother, Mrs. John Campbell, who is ill.

Glenn Price, of Fort Wayne, spent Saturday and Sunday with friends in Convoy.

Dora Friedly and Tim Ramsey came home from Bluffton Sunday.

Wayne Helms spent Sunday at the home of his grandmother, Mrs. Agnes Helms, west of Convoy.

Mr. and Mrs. Jim Reser left yesterday morning for Columbus, where they will spend several weeks at the home of his sister, Mrs. Fred Clinton, who is ill with typhoid fever.

HOT TEA BREAKS A COLD—TRY THIS

Get a small package of Hamburg Breast Tea, or as the German folks call it, "Hamburger Brust Tea," at any pharmacy. Take a tablespoonful of the tea, put a cup of boiling water upon it, pour through a sieve and drink a teacup full at any time. It is the most effective way to break a cold and cure grip, as it opens the pores, relieving congestion. Also loosens the bowels, thus breaking a cold at once.

It is inexpensive and entirely vegetable, herefore harmless.—Adv.

BANK HOLIDAY

The National Banks and Trust Companies will close for business on Thursday, February 12th, 1914, Lincoln's Birthday.

FT. WAYNE CLEARING HOUSE ASSOCIATION.
By Paul F. Kuhne, Manager.

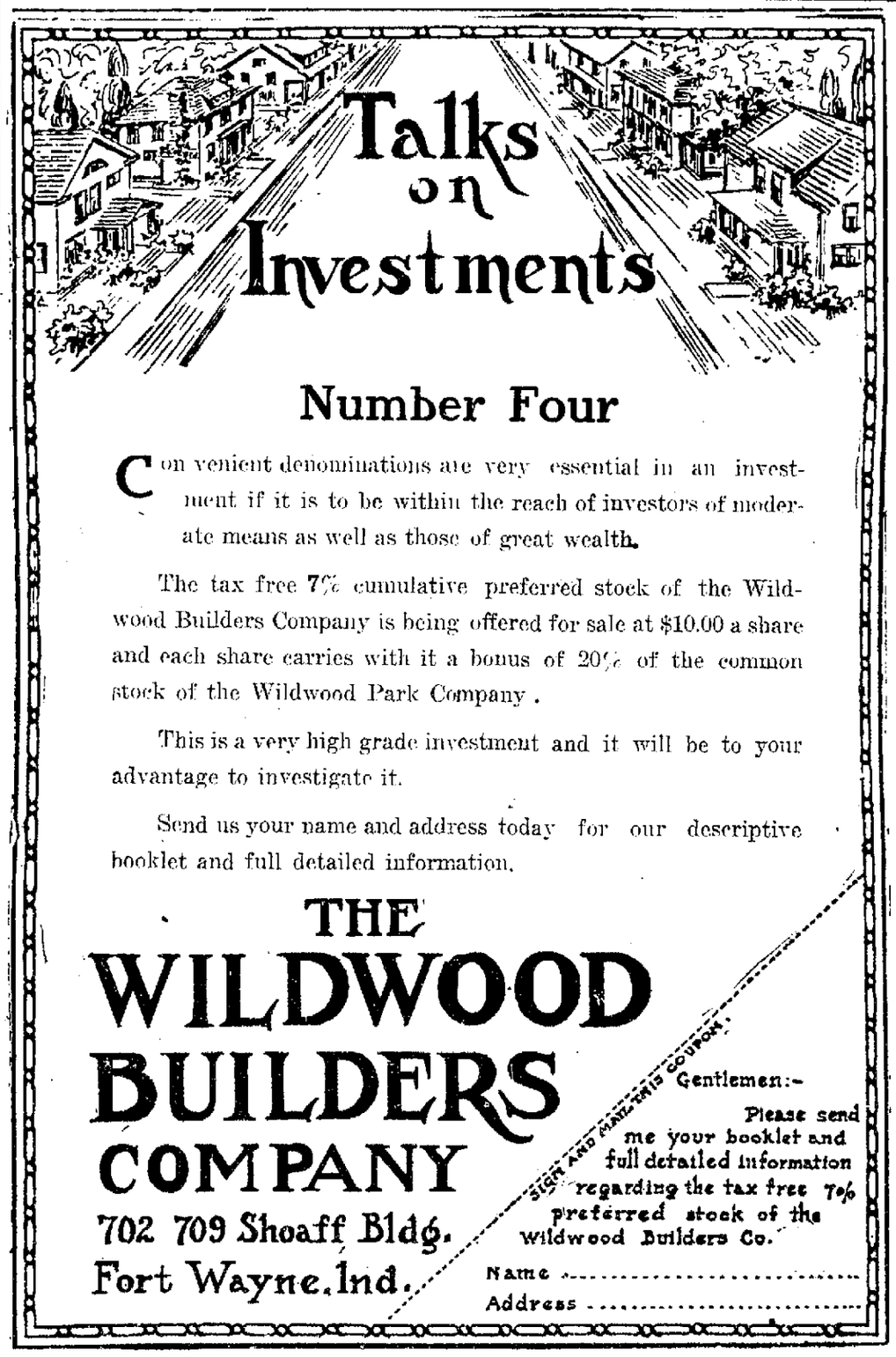

Society

Thirty ladies enjoyed a delightful time at 1 o'clock today as guests of Mrs. Harry Fletcher, of South Broadway, who gave a luncheon as the first of a series of parties. There were many red roses and carnations used in decorating and valentine place cards were a dainty feature of the appointments that was much appreciated. Tomorrow afternoon Mrs. Fletcher will entertain between forty and fifty ladies at bridge and a week from Wednesday she will give the third of her parties.

* * *

Mr. and Mrs. August H. Roembke are now at home to their friends at 1160 Harmer street.

Mrs. Guy Williams, of 1613 East Creighton avenue, will entertain the members of the West End Embroidery club tomorrow afternoon.

Dr. A. E. Bulson, jr., and Miss Geraldine Bulson have returned from a two weeks' trip to Long Key, Fla.

Mr. and Mrs. H. J. Bisch, of Toledo, Ohio, are visiting friends in this city.

Mr. and Mrs. Frank Barker, of West Williams street, will entertain a few friends tomorrow evening in celebration of their marriage anniversary.

Mrs. J. W. Conrad, of Toledo, Ohio, is visiting her sister, Mrs. Delia Forbing, of West Creighton avenue.

Mr. and Mrs. J. Evans Lippincott and children, Ben and Lida Laura, who were here on a visit to Capt. and Mrs. Isaac d'Isay, returned to Cincinnati yesterday. The visitors came especially to note Capt. d'Isay's seventy-fifth natal anniversary on Wednesday.

In spite of the cold weather a happy crowd of friends gathered on Sunday at the home of Mrs. R. G. Fenker to remind her of her natal anniversary. A bountiful supper was served and afterwards a game of progressive pedro was played. Prizes were awarded to John Zuber, Joseph Schoenle, Mrs. R. G. Fenker and Mrs. John Zuber. The other guests were Mr. and Mrs. John B. Zuber, Mr. and Mrs. Joseph Shoenle, Mr. and Mrs. Louis A. Kramer, Mr. and Mrs. Leonard F. Schele, Mr. and Mrs. Ed C. Wichter, Miss Emma Schele, Miss Anna Fenker, Miss Rosella Fenker, Miss Jeannette Roy and Raymond and Andrew Fenker, Fred Wilcox and Charles Quinn. Mrs. Fenker, the hostess, received many pretty gifts from the company.

Miss Minnie Rosenthal is going to Indianapolis soon to visit Mrs. J. Herff and Mrs. S. Allman.

Miss Ruth Levy has returned from a visit in Archbold, O.

Miss Martha Lukens, of Brewster, N. Y., who has been visiting Fort Wayne friends and relatives for a number of weeks, went to Indianapolis today to visit her sister, Mrs. Arthur Edgerton. Miss Clara Lunkens is coming here next week to visit friends.

Mrs. Edward Barnes has returned to Detroit, Mich., after a week-end visit here with her sister and brothers, Miss Morris and John and S. L. Morris.

Mr. and Mrs. R. W. T. DeWald will leave tomorrow for a trip to Florida, Havana, Jamaica and Panama and expect to be away at least six weeks nd perhaps a longer time.

* * *

Mrs. F. G. Gauntt was a hostess yesterday afternoon with the members of the Travel club and their invited friends as her guests. It was the regular meeting of the club, but a social program instead of the customary study one. Assisting hostesses were Mrs. Louise VanArnam, Mrs. A. D. Fox, Mrs. John Tinsley and Mrs. Henry Meyer. There were musical and literary numbers first and the little program was followed by the serving of a tempting supper. Music was furnished by Mildred and Virginia Mayer, Edward Clear and Leslie Popp. The club colors, green and white, were used in pretty decorations and valentines were the place cards and favors. Over fertv ladies were present to enjoy this social afternoon.

* * *

Mrs. C. G. Hessert and her aunt, Mrs. William Ulenke, celebrated their birthday anniversaries today at the home of Mrs. Hessert, 2216 California avenue. It was Mrs. Hessert's twenty-fifth anniversary and the number of guests invited to this good time was also twenty-five. Veleutine colors and symbols, potted plants in blossom and ferns made the rooms particularly attractive and after various games and contests had been enjoyed the ladies served the company with refreshments of a tempting kind.

* * *

Lakeside Normal P.-T. Club.

The regular meeting of the Lakeside Normal Parent-Teacher club will be held on Friday afternoon. Miss Charity Dye, of Indianapolis, will be present and will talk on "Child Training." There will be exercises by the fourth grade pupils. All women of the district are urged to attend.

AT THE MAJESTIC.

"Fanny's First Play" Tonight.

"Fanny's First Play," which will be shown at the Majestic theater tonight by Messrs. Shubert, when produced in New York last summer where it ran at the Comedy theater for an entire season, was called by one of the critics "a three ring circus with a human menagerie." This latest play, which is by George Bernard Shaw, proved as successful in London, where it was staged by Granville Barker, as it did in New York. The company to be seen here is the identical one engaged and rehearsed by Mr. Barker and sent to this country by arrangement with Lee Shubert.

"Fanny's First Play" is really a play within a play—a satire, which is the best thing in this line that the distinguished English dramatist and man of letters has ever done.

* * *

"The Trail of the Lonesome Pine" Tomorrow Matinee and Night.

"The Trail of the Lonesome Pine," that remarkable dramatization of John Fox Jr.'s book of that name, by Eugene Walter, is one of the most remarkable presentations of the season.

The mountains and valleys, with the winding river, the hills, and trees, the cabins and caves, have been reproduced with remarkable fidelity in the magnificent production given the play. In long runs in Boston, Philadelphia and Chicago the play enjoyed the biggest business of late years.

It is seldo mthat a play has been given as elaborate a scenic setting and electrical equipment as this play has.

* * *

John Drew at the Majestic Thursday in a Double Bill.

Charles Frohman will present John Drew here Thursday in two notable plays that are sure to deserve and command the attention of local playgoers. This accomplished actor of high comedy was never seen to greater advantage than in Haddon Chambers' four-act play, "The Tyranny of Tears," one of the most delightful of modern stage works. Interest in Mr. Drew's engagement will, however, focus upon the novelty of the bill, J. M. Barrie's play, "The Will," which made a most powerful impression in New York among theatergoers of all tastes and moods. "The Will" is as novel and original as everything that Barrie writes and shows three different moods of a man who desires to make a will first, in Queen Victoria's day, then Edward the VII's, and then George the V's. Mr. Drew appears first as a youthful clerk of moderate means. Then he is corpulent, rich, prosperous. Lastly, he is a multi-millionaire, but his wife is dead and his children have turned out badly. To whom shall he leave his money? He decides to give it to those whom he has beaten in business. The play is full of grim satire and tremendous human interest.

* * *

St. Louis German Stock Company on Friday Evening.

Everybody attending the German theater performance at the Majestic Friday night of this week is assured a rare treat. The St. Louis German Stock Co. will present Mannstaedt's most laughable three-act farce, "Gold Lotte; or, The Girl Barber." This play contains nothing vulgar as is often the case in farce comedies, but is just full of that good old German wit and humor, interspersed with some very catchy music, written especially for this play by Steffen, one of the present day successful composers o fthis class of music. If you have any conception of the German language, desirous of forgetting your troubles for an evening and have a good old-fashioned laugh, don't fail to attend this performance.

AT THE EMPRESS

See the great Johnson as he is billed and you see a truly great performance at the Empress this week. Mr. Johnson is a sensation in midair. Of course Porter J. White and Co. in their playlet "The Beggar" is the great big headliner of the week. It isn't necessary to write much about it, either, for Mr. White's reputation and he are familiar enough in Fort Wayne to need little more than an announcement that he is here. Anyway the play is a thriller.

Taz Weatherford is a barnyard music fiend. Ever sleep near enough to a barnyard on an early summer morn to get his music? Well, if you ever did, you have an idea of the amusement in store for you when you hear Weatherford mimic for he has the whole list, the squeal, the bleat, the "moo," the crow, the cackle, and all the rest of 'em. It's a dandy act.

Demarest and doll have a comedy musical act that was pronounced splendid by the audience. People found it hard to get enough of the man the girl and the piano.

"Circus Day" is a big laugh as you could find at a real old time Barnum and Bailey show. It's a scream and people laughed themselves into a roar of fun last night. Everything you ever saw in a circus when you were a kid, is reproduced on the stage. Nat Ellis and Ella Nowlan are the cure for a headache, a heartache or the "blues." Such a mingling of absurdities and the real thing is worth a trip from the country to see. All you need to do is just look. The Dixie Girl is an attractive dancer and song comedienne that fills a niche in this good bill.

AT THE JEFFERSON

A great historical production is being shown at the Jefferson theater today. It is "The Battle of Waterloo" and has been produced on the exact historical spot of the battle when in June, 1815, Napoleon met the defeat which sent him an exile to the island of St. Helena and restored Louis XVIII to the throne of France. Yesterday the picture play was the Shakespearean tragedy, "Richard the Third," and tomorrow a modern comedy with Jack Barrymore as hero of the play will be the attraction.

AT THE TEMPLE

Although Joseph Callahan, character actor, is the big drawing card of the present Temple bill, he is the quietest one as well. Mr. Callahan does his making up before the audience and with an assistant, and people were as interested in seeing how the change of characters was made as they were in the result. Lincoln, Grant, Lee and other no less familiar figures of history were the impersonations given and Mr Callahan's success in this line of work is marked, especially in characterization of the late Pope Leo; his work in the study of Gen. Lee is splendid but his deliverance of Lincoln's Gettysburg speech is not impressive.

In sharp contrast to the character act of Mr. Callahan is the following performance of Josephine Paxton and a quartet of colored people dubbed in the program as her "picks." The act is a lively one and the dancing in particular good. The company has been here before and there is always a lively time on the stage and lots of laughing by the audience.

Ziska and Saunders give one of the pretty acts of the bill. Ziska has a number of neat tricks and Miss Saunders sings well and makes a pleasing foil to Ziska. Miss Saunders makes a hit with the song, "When You're Dead Which is Much More Cheerful," than might be supposed from the title.

The bill closes with a good comedy and bicycle act named, "A Day at the County Fair," presented by Walter Levering and company. What these acrobats won't find to do isn't worth looking up. It is a day at the fair sure enough and they ride everything in the way of a wheel that could be found in a dozen small towns, that is in the way of a curiosity.

MAJESTIC Theatre
TONIGHT ONLY.
George Bernard Shaw's Masterpiece,
Fanny's First Play
Now Playing Blacketons, Chicago.
PRICES.....50c to $2.00

Wednesday Matinee and Night
The Trail of the Lonesome Pine
With ISABELLE LOWE as "June."
Prices- Matinee.....25c to $1.00 Night.....25c to $1.50
Seat Sale This Morning.

THURSDAY EVENING ONLY
CHARLES FROHMAN PRESENTS
JOHN DREW
IN A DOUBLE BILL
"THE WILL," AND "THE TYRANNY OF TEARS."
Prices, 50, 75, $1.00, $1.50 and $2.00.

FRIDAY EVENING, FEB 13
The St. Louis German Stock Co.
In the Three-Act Musical Comedy
"GOLD LOTTE"
(The Girl Barber)
Prices 25c, 50c, 75c, $1.00

Empress Tonight
"CIRCUS DAYS" | PORTER J. WHITE & CO.
5 OTHER EXCEPTIONAL FEATURES.

TEMPLE TONIGHT
JOSEPH CALLAHAN
Josephine Saxton and Dixie Kids; Welling Levering Troupe; Ziska & Saunders; Harty & Hanley; Mutual Weekly.

Phones 160 and 555.
Troy Laundry Company
308 to 314 Pearl Street.
Established 1876.

Phones 6003 and 234.
Troy-American Dry Cleaning Co.
1812 Calhoun Street.
French Process. Superior Service.

Double Service from Same Delivery Wagons.
Call Either and Your Wants Will Be Promptly Taken Care Of.

Eugenic Bride and Bridegroom to Be—B. R. Bell and His Fiancee, Miss Laura Vanslyke, Reading His Eugenic Certificate.

The first eugenic marriage to take place in California concerns a Fort Wayne young man, Benjamin R. Bell, and his bride, Miss Laura Van Slyke, who was formerly a resident of this city and has kept up her acquaintance here, so that what concerns the couple is of special interest to many friends here.

The Oakland, California, Examiner contains a picture of Mr. Bell and Miss Van Slyke taken very recently, which is reproduced for the interest it will convey to many Fort Wayne people. The Examiner says in part:

The first eugenic marriage in California has been announced to take place next Thursday, the bride being Miss Laura Van Slyke, a daughter of Mr. and Mrs. Ira M. Van Slyke, socially prominent in Oakland, and the duly attested and eugenically sound bridegroom being Benjamin Rector Bell, a prosperous young real estate man from Fort Wayne, Ind.

Bearing an official certificate of health from the Indiana state board of health a day before his bride-to-be, Bell arrived in Oakland on Wednesday. His fiance had not been aware that hygiene, as well as hymen was to figure so prominently in her wedding, and at first had shrunk from the publicity attendant upon Bell's eugenic campaign in Indiana, where he got himself registered and approved as being eugenically eligible for matrimony before starting for Oakland.

But the more she thought about the idea, as she told her friends yesterday, the more strongly it impressed her.

If her future husband was willing to brave conventionality and break away from precedent in an effort to support the eugenic campaign of race betterment, Miss Van Slyke decided that she most certainly would not lag behind.

Moreover, when it got right down to a matter of what was what in physicial health, and pluchritude, and physique, the bride outshone the bridegroom, for, while he was guaranteed to be eugenically sound and was complimented by the head of the Indiana state board of health for his fine health, Dr. Bergella Ferguson, the physician who examined Miss Van Slyke, enthusiastically wrote into her eugenic certificate that she is "as fine a specimen of woman as it is possible to find."

In an interview given out at Oakland, Mr. Bell explains that in his search for engenics examination for himself he wrote to Mrs. W. J. Bryan, who is an officer of the Washington Eugenics society. Mrs. Bryan referred him to Dr. C. B. Davenport, of the Harriman institution, who in turn, directed him to Dr. J. N. Hurty, the state health board secretary of Indiana. Dr. Hurty appointed Dr. G. W. McCaskey, of this city, as his representative to make the examination.

WORTH KNOWING.

When next making mayonnaise or a boiled dressing, add a little chili sauce. It quite changes the flavoring, giving a special piquancy to the salad.

Patent leather shoes may be kept in good condition during the cold weather by rubbing them with a little olive oil and polishing with a piece of canton flannel. This will keep the leather from crocking and the shoes will always appear new.

The following is a good recipe for cleaning black woollen clothing: Dissolve borax in water and saturate a sponge or cloth in the solution. Wash the greasy spots by rubbing vigorously, then rinse in clear water the same way and dry in the sun.

Coffee grounds are useful in removing stains from the hands, though many do not know of this simple remedy. Apply the grounds to the hands, rubbing well in where the dirt or stains are persistent, and after washing in warm water the hands should be in good condition.

Many housewives believe in boiling new earthenware before using it, as this effectually toughens and hardens it. This is particularly efficacious in the case of ordinary brown kitchenware, the articles being placed in a large pan of cold water which is then brought slowly to a boil. After being allowed to boil for ten minutes remove the pan and allow the water to cool before taking out the ware.

THE WISE WORD.

It is only when we wake that we realize how much our dreams mean to use.—Mme. Albanes.

The best means of obtaining credit is never to ask for it.—Napoleon I.

Don't carry your wishbone where your backbone ought to be.—Josh Billings.

Unless the people who study feminine ways err, there are two blissful days in a woman's life. The first, the day on which she is married; the second, the day she buries her husband.—From the Spanish.

The world has no sympathies with any but positive griefs. It will pity you for what you lose, never for what you lack.—Mme. Swetchine.

Township Trustee Henry E. Branning, who has been confined at the Lutheran hospital for two months with typhoid fever, is rapidly improving and will be able to return to his home within a short time.

AUBURN NEWS.

Auburn, Ind., Feb. 10.—R. A. Crambling spent Sunday with home folk at Summit.

Mrs. Addie Pessel, of Butler, has been spending a few days with Mrs. Henry DeBelius and family. The ladies visited among Kendallville friends yesterday.

Miss Laura Kerran spent yesterday with Mrs. C. B. Jones at Garrett.

Mr. and Mrs. C. M. Reynolds are visiting friends at Kendallville.

Mrs. Ora Brandon and daughter were visiting Fort Wayne friends Saturday and Sunday.

Miss Agnes Jeffry is entertaining her sister, Miss Clare Jeffry, of Kalamazoo, Mich. The ladies spent Sunday with Fort Wayne friends.

Miss Inez Geisinger was the guest of Fort Wayne friends over Sunday.

Miss Bertha Overley has returned to her home at Churubusco after a weeks' visit with Rev. Wise and family.

Mr. and Mrs. R. E. McClellan were called to Niles, Mich., Saturday by the illness of the former's mother, who sustained injuries in a fall.

Robert Bass, of Garrett, spent Sunday with Auburn friends.

M. R. Buckles was an over Sunday guest of his parents at Albion.

Mrs. Alicia Barnes entertained a company of friends to a dinner party at the Swineford hotel Sunday. The guests were Mr. and Mrs. Albert Robbins, Mr. and Mrs. A. J. Ralston, of this city, and Mrs. Cloe Boyer, of Waterloo.

Russell Shetts, who has been working in Chicago for the past six months, is home for a few weeks' visit with his parents.

Miss Mamie Shookhome, who was taken very ill Friday evening with obstruction of the bowels, still remains in a very critical condition. It may be necessary to perform an operation. She is employed at the interurban restaurant.

A marriage license was issued Saturday afternoon to Clarence Justice, of Fort Wayne, and Bertha Meyers, of Butler.

Special Sale on Axminster Rugs. 3 foot size, 95 cents; 5 foot size, $1.85; 6 foot size, $3.45. Velvet Rugs, 4 foot 6 inches, $1.19; 6 foot, $2.50. FOSTER FURNITURE CO.

"WE WOMEN CAN HAVE BOTH CHILDREN AND A CAREER," SAYS BLANCHE BATES.

"BABIES AND A CAREER—BOTH ARE POSSIBLE" SAYS BLANCHE BATES.

By Nixola Greeley-Smith.
(Copyrighted, 1914, by the Newspaper Enterprise Association.)

Which should a woman choose—babies or art—a great talent or a great love?

Some extreme feminists of today believe the real reason why the work of men in art and music, poetry and science, has been so much greater than that of women, is because every year until the last century thousands of feminine geniuses have been fed to the Minotaur of Marriage. They think that, confronted by the choice of a child or a career, the mother instinct has always prompted the woman artist to choose the child, and so the creative genius of femininity has been sacrificed to the continuance of the race. Then there are the violent anti-feminists who would confine woman entirely to the duties of motherhood and who assert that the rearing of children is about the only art in which man has not practically a monopoly of talent.

There are still others who think it is perfectly possible for a woman to be a great artist and a mother at the same time.

Blanche Bates Creel is one of these. You know her better as Blanche Bates, though she was married two years ago to George Creel, writer and former police commissioner of Denver, and is now the mother of Frances Virginia Creel, two months old. Perhaps you didn't know that "The Darling of the Gods" has a darling all her own, that she who played "Nobody's Widow" is now starring as "somebody's mother." But that isn't all she's starring in. Last week the mother of Frances Virginia Creel made her first appearance in vaudeville in a one-act Barrie play which will take her all over the United States.

"Which should a woman choose—a baby or an art?" I asked Blanche Bates Creel after I had admired the baby's photograph—Frances Virginia is really a remarkably engaging infant.

"She would choose—both!" Blanche Bates similingly answered, after she had addressed a fond speech, laden with cutest, "cunningest" and other mother adjectives to the baby's picture. "Honestly, this talk of woman's having to choose between motherhood and a career is bunk—bunk—bunk!" She said it three times, and so dramatically that it sounded like a school recitation of "Break! Break! Break!"

"But then such a lot of bunk has been talked and written about motherhood. All my life I read about the wonderful feeling I would experience the moment my child was placed in my arms. Well, do you know, even now that she is two months old, I don't quite realize that that cunning, pink little animal is mine—really belongs to me. And I am bringing her up just as if she were a little animal. She eats and she sleeps, then eats and sleeps some more."

"When you were first married," I remarked, "I remember writing an interview with Mr. Creel in which he said, 'Why should I desire to relegate my wife to greasy domesticity?'"

"Well, why should he?" Mrs. Creel repeated. "I know my art will help me to be a better mother and I realize already that my motherhood has given me a comprehension, a vision, that could have come to me in no other way."

"Then your idea of the baby or art problem is pretty much that of the little girl who, when asked to say, 'Which hand?' for an apple or an orange, answers, 'Both!'"

"Just exactly," Blanche Bates Creel replied. "I answer 'Both.' And I have both and I know one will be a great help to the other."

The Cleaning Progress at the End of the Season

Is considered by all successful Merchantile Establishments a matter of great importance and good business judgment. Women are wise to this condition which confronts the merchant at a certain period of each season. Such occasions are now being offered the women of Fort Wayne in the way of Clearing Sales.

It is usually the wise and economical woman who supplies her wants at such a time and opportunity.

There may be many odd pieces or remnants that she can pick up at Bargain Prices. There may be also some Outergarments offered at low prices which are desirable and serviceable for another season.

This is the Progress Sale of Housecleaning with the Merchants in the Ready to Wear line—a skirt which sold for double the price may be had for $1.95.

Possibly a coat or suit which sold early in the season at $15.00 to $25.00 can be had now for the small sum of $5.00 or $10.00.

Higher price garments are offered at a fractional part of the original price. Everything is included in a sale of this nature, even higher class gowns, dancing frocks and evening wraps.

$5.00 sweater coats are offered now at $2.48.

A blouse or a waist that the merchant wants to get rid of is offered at a very low price.

One lady bought last year a coat in the February clearing sale at $5.00 which did service for two consecutive seasons. Attend now the Clean Up February Sale at The SEELBERG Store.

VALENTINES
This is the Week
TO BUY
VALENTINES
Lehman Book Store
128 E. BERRY ST.

Lazy Livers

Are probably the cause of more ills than any other source of bodily ailments. But such troubles can easily be overcome by stimulating the liver to its natural action.

TRUNA PROMPTERS

Is the most effective liver regulator you can use. It promptly restores the organ to natural healthy action.

This remedy is more beneficial than drastic cathartics and its effect is lasting.

10c—25c—50c
For Sale Only By
CUT RATE DRUGGISTS DREIER DRUG CO.
526 CALHOUN ST. 1407 CALHOUN ST.

WILL NOT MOLEST THE BOULEVARD

Majority of Council Stands for Hands Off Policy on Rudisill.

THE MUNICIPAL NEWS

According to the best information obtainable today the city council at tonight's meeting will vote for a "hands off" policy on the ordinance to take Rudisill boulevard from the park board and restore it to the control of the board of works. The committee on parks and public buildings, to which the ordinance was referred has agreed unanimously upon an adverse report and the report has been signed. It is believed that the report will go in as already prepared and that the council will vote to concur in the report.

The proposal to abrogate the policy and wreck the plans of the park board has called forth from the people of the far south side some strong expressions hostile to the purpose. One member of the council has received a letter from the Bible class of the Southside Baptist church, a large organization of prominent southsiders, in which the council is begged to vote down the ordinance. The Bible Training school, whose institution occupies a tract of property that has a frontage of several hundred feet on Rudisill boulevard, has asked that the council do not wreck the boulevard plans on that thoroughfare.

"I believe the ordinance will die tonight," said one leading democratic member of the council today. "The appeal made to the council that the wiping out of the Rudisill boulevard plans is promised and dictated by the last city democratic platform is bosh, as anyone will find by reading it. I believe the council will decide this matter entirely on its merits."

COUNCIL MEETS TONIGHT.

Paving Appropriation Bill Likely to Be Passed.

The biggest thing likely to be found in the affirmative program of the city council tonight will be the passage of the ordinance appropriating $20,000 from the general fund to the street intersection account for use of the board of works in carrying on its street paving program. The committee on finance has unanimously signed a report favoring the passage of the three ordinances recommended by Comptroller W. C. Baade and unless plans miscarry the measures will be put through tonight. The money will enable the board to clean up all outstanding paving accounts, settle for all contracts now pending and provide for a number of streets not yet selected.

There are some minor appropriation measures to be considered and there will be a favorable report from the committee on rules, regulations and ordinances on the measure to compel the street car company to extend the service of its Lewis street line to Birchwood avenue.

OSAGE MATTER IN ABEYANCE.

Track Elevation Matter Not Likely to Go to Council Tonight.

Mayor Hosey, Chairman of the Board of Works Singrey and City Engineer Randall all stated today that there was little or no prospect that the plans and estimates of the city and the railroads for the elevation of the Nickel Plate and Lake Shore tracks at Osage street would go to the city council for approval at tonight's meeting.

There is no haste for presenting this matter. The board of works will undertake to get the matter of W. K. Noble's assessment of damages for the opening of Osage street disposed of before the track elevation project is pushed forward for operations. It is understood that there is a prospect of coming to an amicable arrangement with Mr. Noble and that the chief factor in this situation is time. The board and mayor want to escape a settlement by litigation if that be possible and it is believed that such a prospect is promising.

NO LEEWAY FOR SALOONS.

To a committee from the Retail Liquor Dealers' association that called upon him yesterday to inquire what latitude would be given the saloons to keep open Thursday, which is Lincoln's birthday and a legal holiday in Indiana, Mayor Hosey briefly but firmly stated that the law would be enforced. The mayor declared that his ante-election promise to enforce the laws would be rigorously adhered to.

PROPOSE SWINNEY MEMORIAL.

It has been proposed to the board of park commissioners that a fund to erect a monument to the late Col. Thomas Swinney, donor of Swinney park to the city, be procured by a public subscription. It is believed a sufficient fund for this purpose can easily be raised in that way and if it is the park board will be asked to place the monument at the Washington boulevard entrance to the park.

BYANSKIE RE-ELECTED TRUSTEE.

Mayor Hosey, Fire Chief Hilbrecht and City Clerk Boerger met today in the city clerk's office and canvassed the vote of the members of the city fire force for the election of a trustee of the firemen's pension fund to succeed Joseph Byanskie, whose term has expired. It was determined that Mr. Byanskie had been re-elected, receiving 26 votes against all others scattered among a considerable field of candidates. Mr. Byanskie was declared elected.

PROJECT IS REVIVED.

The board of works has received a petition from fifty resident property owners of the Ninth ward asking that Barthold street be opened and extended across the St. Mary's river. This project had great prominence a year or two ago and the Grice board went so far as to pass a declaratory resolution, which failed of confirmation. The board has ordered a plat for the improvement.

POLICE FUND TRUSTEES.

Officers Harry Grimme and Gustave Lauer were elected trustees of the police pension fund at an election held last evening to choose successors to Officer Martin G. Madden and Dave Blum. The pension board is having a meeting this afternoon.

Will Guard Health in the Canal Zone

Dr. J.H. White

St. Joseph, Mo., Feb. 10.—Dr. Joseph Hill White, of the United States army health service, is slated to succeed Col. William Crawford Gorgas as chief sanitary officer of the Isthmian canal zone. Dr. White is in St. Joseph engaged in a sanitary survey of the city.

Dr. White is one of the most famous sanitarians in the United States, chiefly through his successful fight against the yellow fever epidemic at New Orleans in 1905 and his work at San Francisco after the plague.

PETITION FOR PAVEMENT.

The board of works is considering a petition from resident property owners on Nuttman avenue for the paving of that thoroughfare from Fairfield avenue to Broadway.

THE BIRTH RECORD.

To Mr. and Mrs. G. Blacksmith, 1817 South Webester street—a boy.
To Mr. and Mrs. Charles Christie, 3301 South Webster street—a girl.
To Mr. and Mrs. Chuton Glasop, 2323 John street—a girl.
To Mr. and Mrs. Louis Schlaudroff, 2029 Fletcher avenue—a boy.

CONTAGIOUS DISEASE.

Katherine Breedon, aged 10, 729 Court street—diphtheria.

TAKE UP NEW WAGE SCALE.

Miners and Operators Far Apart as oCnference Opens.

Philadelphia, Feb. 10.—A conference between representatives of about 200,000 organized soft coal workers in western Pennsylvania, Illinois, Ohio and Indiana and operators from these sections was begun here today in an effort to agree upon a new wage scale to take the place of the present agreement which expires on April 1.

Following the recommendations adopted at the recent convention of the United Mine Workers of America, the miners demand a flat increase of five cents a ton on a mine run basis, a ten per cent. increase on all "dead" work and a half holiday on Saturdays.

The operators, however, declare that they are now paying as much if not more than they can afford. H. M. Ferguson an Indianapolis man, stating what the men need is more "work and not more pay."

EXPLAINS TO CORPORATIONS.

Treasury Department Clears Up Opinion on Tax Exemptions.

Washington, Feb. 10.—The treasury department has announced that corporations can not deduct any part of the specific exemption authorized under the old corporation tax law, when making payments of the tax under the new income tax law. Under the old law a specific exemption of $5,000 was made and many corporations have proceeded on the theory that they were entitled to deduct one-sixth of that amount, basing their contention on the fact that the income tax is not levied for the year 1913 during the months of January and February.

MAYOR TO BOX WITH POLICE.

Anderson Executive Promises City Hall Gymnasium.

Anderson, Ind., Feb. 10.—Mayor Mellett has promised the police force to assist in establishing a gymnasium for the police in the basement of the city building, according to the chief of police. The equipment includes a target for revolver practice. Mayor Mellett, who is a clever boxer, will practice with the policemen with gloves. The gymnasium will have a wrestling mat, dumbbells, clubs, bars and shower baths.

TRAINMAN TO GET MEDAL.

Frank O. Brake Will Also Receive $1,000 From Carnegie Fund.

Terre Haute, Ind., Feb. 10.—Louis Gerhardt, a former mayor, has received word that the board of the Carnegie hero fund has awarded $1,000 and a medal to Frank O. Brake, a railroad employe on the Peoria division of the Vandalia railroad, who saved the life of Alta M. Vaught, age 15, July 22, 1911. The train was running at a high speed west of Paris, Ill., when the girl, who had been intently looking at a billboard, became bewildered and tried to cross the track. Brake leaned far out from the pilot and caught the girl.

"I didn't have time to think of danger," he said afterward. "There wasn't anything else for me to do."

THINK STUDENT SUICIDE.

Clyde Berkey Dies From Gas at Michigan University.

Ann Arbor, Mich., Feb. 10.—Investigation today into the death of Clyde Berkey, a student from Claremont, N. H., whose body was found in his gas-filled room last night, led the authorities to believe it was a case of suicide. It is thought the young man's mind became unbalanced because of failure in some of his studies. Strewn bits of paper from the faculty were found near the body, indicating that Berkey had failed in two courses.

JURY IS SECURED.

Greenfield, Ind., Feb. 10.—After 87 venirmen had been examined a jury was secured to hear the trial of James Gorman, charged with the murder of John Brogan during the street car trouble in Indianapolis last November. The case was brought here on a change of venue from Indianapolis.

WILL DELIVER COAL ON TIME

Dalton Fight Ice, Snow and Human Obstacles in His Alaskan Task

HE'S STRENUOUS ONE

(By E. O. Sawyer.)

Seattle, Wash., Feb. 10.—Jack Dalton is making good. He promised to move 800 tons of coal from the navy's experimental mine at Matanuska, Alaska, to tidewater at Knik, on Cook's inlet.

It's a big job.

The snow is deep, there are trails to be cut and roads to be built through sixty miles of forest and the job must be completed before the spring thaw.

Then there are some human obstacles.

Coal barons are not enthusiastic over the navy mining its own coal. "Rocking chair" admirals show a strange indifference to the success or failure of the venture.

And now word comes from Knik that J. W. Swift, disbursing officer for the expedition, has been delaying things.

Swift's latest move was to delay Dalton.

But not for very long.

Jack knocked him down and paid a $5 fine.

Knik is an outpost of civilization. It is peopled by rough and ready men, who believe in fair play. They want to see Alaska developed and they are with Jack Dalton to a man. After the trial a mass meeting was called and they asked the packer to tell them what was the matter. Here's the cabled report of what Dalton had to say:

"I don't know who is behind this man Swift, but he has hindered this expedition during its entire course.

"While I was buying horses and supplies at Seattle he delayed the start two days, although he knew that our only chance was to reach Knik before the ice began to run. On the trip north our steamer never logged more than eight knots until we reached Seldovia. Here she developed twelve knots after we took a barge in tow and lost the barge. At Knik we finally dumped the supplies on the beach after another two days' delay.

"The coal can not be brought out unless we build a road from Chikaloon, and yet when I put men to work on it, Swift countermanded my order and told them they would get no pay.

"I knocked him down. Then I told the men to go ahead.

"This man Swift isn't big enough to block the development of Alaska. I am going to move this coal in spite of him, and if the government won't pay the bills, I will. This expedition can't be balked now.

"I'll land that coal on a bank at tidewater before the winter is over and it won't be put on a mud flat where the tide will wash over it, either. That's what happened at Katalla, in the Bering river expedition, which failed because of the interference of another disbursing agent."

Resolutions were passed by the Knik Commercial club denouncing Swift. He has made the boast that Dr. Holmes can not fire him, and Knik citizens sent a messenger 100 miles over the mountains to the nearest cable station at Seward with messages urging Holmes not to interfere with Dalton. They brought forth this laconic reply:

"Dalton is in charge and the department believes he will deliver the coal on time."

"We know he will," declared Alaskans here.

EVIDENCE IN PEONAGE CASE.

Charge Is Made by Witness in Colorado Mine Investigation.

Denver, Col., Feb. 10.—Further testimony designed to establish charges of peonage in the Colorad coal fields was introduced today before the sub-committee of the house committee on mines and mining which is investigating the coal miners' strike. Salvatori Valentin, a Sicilian, told the committee that he had been brought from Pittsburg through deception and forced to work in the Delagua mine. One of his fellow strikebreakers, he said, was shot and killed by an unknown person in thet mine.

Today, "The Battle of Waterloo" at the Jefferson Theater.

WOLF & DESSAUER

Odd Curtains Are Up For Clearance Today and Tomorrow

Most homes have an odd window or two, so housekeepers in general will be interested in this clearance of odd curtains scheduled for today and tomorrow.

Half pairs, single pairs, three of a kind, two and a few three pairs of a pattern are included and divided in 3 lots

Lot No. 1 All half pairs formerly priced up to $2.00 for— **50c Each**

Lot No. 2 All odd curtains formerly priced up to $3.50 at **$1.19 Pair**

Lot No. 3 All other odd assortments formerly priced up to $5.00 at— **$2.19 Pair**

—Third Floor.

Thursday, Friday and Saturday---Are Children's Days

All the year 'round grown-ups monoplize the store, generally. But the last three days of this week will be given over to the babies, with a special program arranged for their benefit. Of course, the mothers will have to be here too, to hear about the helpful things we have for baby's comfort, and so the tots will really benefit by this special occasion.

A Three Days Demonstration of the Famous--- VantaVest

NO PINS — NO BUTTONS

Mrs. Boyer, a trained obstetrical nurse, will be in charge of this instructive demonstration of Vanta Vestments. She will show mothers how these garments will dress baby from top to toe without a pin or button—how at last every baby can enjoy absolute comfort so far as clothing is concerned.

The demonstration will be given on First Floor, in a dainty little booth. Mrs. Boyer, with her practical experience, will not only talk on Vanta Vestments, but regarding the care and health of babies in general.

We want every mother in town to attend this demonstration. It is the most unique thing we have ever planned, and an event of unusual importance.

TOY BALLOONS FREE TO LITTLE BOYS AND GIRLS.

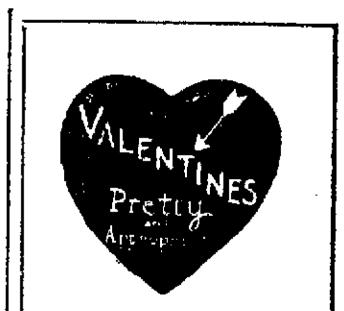

Now It's Tango Beads!

In that flaming yellow-pink which has been named for the popular dance. Or you may have blue, gray, green or imitation coral beads—they are priced from 50c to $1.50 string.

NEW

—Buttons that look "good enough to eat," gayly colored and quaintly old-fashioned ones, for trimming silk frocks and linen and other tub fabrics.

Neckwear novelties galore, for blouses and coat collars—and frivolous frills of laces and nets and chiffons in every conceivable style.

To make the picturesque Medici and Elizabethian collars stand correctly are sets of graduated wires —invisible through lace and net, and giving the proper support to these fashionable accessories.

—The art needlework section is showing some fascinating new things in Royal Society goods which will be of particular interest to women who do fancy work.

New Spring Models in P. N. Corsets

Oriental grace combined with French chic, is the keynote in women's dress. In a word, the natural figure is the correct figure.

The P. N. Corsets for spring meet every requirement of fashionable lines and absolute comfort. Grace is typified in each new model and there are styles for every figure, stout or slender.

The new spring models are now on display. Ask to see them and acquaint yourself with their unusual advantages before planning the spring frock or suit.

Women's New Tailored Suits

What is to be the silhouette of the spring?

Ruffles and basques are the advices from the east.

Ruffles even on the coats; ruffles and puffs on the skirts, little short bolero coats, with basque backs and kimono sleeves. Sashes oddly tied. Everything fluttering, dainty, frivolous.

Hardly anything more novel can be imagined.

Many suits with these original features are here now and more arriving every day.

IN THE CHURCHES

WILL LECTURE ON ADULT BIBLE WORK

Prof. Sellers Will Speak on "Ways That Win" at S. S. Institute.

OTHERS ON PROGRAM

At the opening evening of the Sunday school institute for Sunday school workers of all denominations to be held at the Plymouth Congregational church, Thursday and Friday of this week, Professor Sellers will speak on "Ways That Win." This lecture is for adult bible classes.

A section in the church will be reserved for every adult bible class in the city and a large delegation is expected. Besides a pennant will be given to the class having the largest percent of attendance based on the average attendance of 1913.

E. T. Albertson, superintendent of Missions and Teacher Training, and Miss Pearl Weaver, superintendent of Temperance, both of the Indiana Sunday School association, are the other two speakers for Friday.

The program as has been arranged by a committee is as follows:

Thursday Evening, Feb. 12.

7:30—Special Music .... Male quartea of Fort Wayne Bible School.
8:00—"Ways That Win"..Prof. Sellers

Friday, Feb. 13.

—Forenoon.—
9:30—Devotional..Rev. A. J. Folsom
9:45—"The Place for Teaching Training" ...... Mr. Albertson
10:30—"Sunday School Organization with Special Reference to Cradel Roll and Beginners' Department" .... Miss Weaver
11:15—Conference ...... Mr. Albertson
—Afternoon.—
1:30—Devotional...Rev. H. C. Hadley
1:46—"The Primary and Junior Departments" ...... Miss Weaver
2:30—The Awakener and Offering.
2:40—"Missions in the Sunday School" .... Mr. Albertson
3:15—Conference ...... Miss Weaver
—Evening.—
7:30—Devotional.
7:45—"Adult Class Activities" .... Miss Weaver
8:15—Special Music.
8:25—"The Call to Youth" .... Mr. Albertson

* * *

Hold All-Day Meeting.

The Woman's society of the First Baptist church will hold an all-day meeting in the church parlors Wednesday, February 11. A lunch will be served at noon. The following program will be rendered during the afternoon:

Song—"True Hearted, Whole Hearted."
Devotional—Mrs. Doty.
Roll Call—Bible verse.
"Mexico"—Mrs. F. Dulin.
"Current Events"—Mrs. Farr.
Story—Mrs. Goeriz.
Music.

* * *

TO GIVE ENTERTAINMENT.

Lutheran City League Will Render Program at St. Paul's Auditorium.

Arrangements have been completed for an entertainment to be given at the St. Paul's new auditorium by the Fort Wayne Lutheran City league, Thursday and Friday evenings, Feb. 19 and 20.

The people of Fort Wayne saw the talent that was displayed in the last entertainment given at the St. Paul's school hall and some of the people who took part in that program will again be seen this time. Everything points to the fact that this will be a great success.

* * *

Services Next Week.

The special service at the Salvation Army Citadel will be held every day next week instead of every day this week as was announced yesterday.

* * *

Church Notes.

The Epworth League of the Trinity M. E. church will meet in regular business and social session this evening at the hoome of Lawrence Porter, 1218 St. Mary's avenue. Elna Conklin will be the assisting host.

The Good Cheer circle of the King's Daughters will meet at the home of Mrs. Hartshorn, of East Wayne street, on Wednesday afternoon to sew for the Hope hospital. Supper will be served followed by regular business session.

The Happy Gleaners Sunday school class will be entertained Thursday evening at the home of Mrs. Frank Grady, 411 East Jefferson street. Each girl is asked to bring a friend.

Evangelistic services will be held every evening this week up until Saturday at the First Evangelical church. Rev. C. A. Hirschmann of the Crescent Avenue Evangelical church, will preach tonight.

The College Sewing society of the Emmanuel Lutheran church will meet with Mrs. Henry Israel of Broadway, Wednesday afternoon.

The east end division of the Ladies' Aid society of the St. John Reformed church will be entertained Wednesday afternoon at 2:30 by Mrs. George Gable at her home at 1020 Columbia avenue.

$150,000 SCHOOL BONDS.

Indianapolis Firm Buys Issue From Fort Wayne Board.

In regular session Mondy night the Fort Wayne school board sold twenty-year 4 per cent school bonds amounting to $150,000 at a premium of $1,515 to Miller & Co., of Indianapolis. The receipts from the sale will be used entirely, it is said, to finance the building and equip a modern school structure to replace the present Harmer building in the Eighth ward.

The present term will be the last in the old building and announcement was made that work on the new building will be started within the next six months. It is estimated that the new building will cost in the neighborhood of $125,000.

Sage Tea Keeps Your Hair Dark

When Mixed with Sulphur It Brings Back Its Lustre and Abundance.

Gray hair, however handsome, denotes advancing age. We all know the advantages of a youthful appearance. Your hair is your charm. It makes or mars the face. When it fades, turns gray and looks dry, wispy and scraggly, just a few applications of Sage Tea and Sulphur enhances its appearance a hundred-fold.

Don't stay gray! Look bright! Either prepare the tonic at home or get from any drug store a 50 cent bottle of "Wyeth's Sage and Sulphur Hair Remedy." Thousands of folks recommend this ready-to-use preparation, because it darkens the hair beautifully and removes dandruff, stops scalp itching and falling hair; besides, no one can possibly tell, as it darkens so naturally and evenly. You moisten a sponge or soft brush with it, drawing this through the hair, taking one small strand at a time. By morning the gray hair disappears; after another application or two, its natural color is restored and it becomes thick, glossy and lustrous, and you appear years younger.—Adv.

SPEAKS TO ODD FELLOWS.

Grand Warden Jesse Macbeth in Much Demand for Addresses.

Jesse Macbeth, of this city, who is grand warden of the Indiana grand lodge of Odd Fellows, is in much demand for addresses before loges of that fraternity over the state. This evening Mr. Macbeth speaks at Ossian and tomorrow night he will be heard at Elkhart, at a joint meeting of the Odd Fellows and the Rebekahs on the occasion of the presentation of jewels.

ROEMBKE'S ORCHESTRA TO PLAY.

Second Annual Party of Lyceum Athletic Association Feb. 17.

Roembke's orchestra has been selected to furnish the music for the second annual card party of the Lyceum Athletic association. The event will be given at St. Patrick's lyceum on Tuesday, Feb. 17.

A Detroit firm of decorators will arrive in Fort Wayne next week to begin the work of decorating the interior of Princess rink for the pure food show to be held March 2 to 13 under the auspices of the Fort Wayne Retail Grocers' association.

GIVES FLOOD WARNING.

Deficient Precipitation Likely to Bring High Waters Later.

Chicago, Feb. 10.—In connection with a warning that deficient precipitation in the river valleys all over the country means possibility of disastrous floods this spring, E. T. Perkins today addressed a letter to mayors of cities in flood districts, to commercial clubs and railroad presidents asking for financial aid for the national drainage congress of which he is president. The need of funds with which to prepare for floods likely to deluge areas visited by high water last year, was emphasized in the communication.

SPORTING PAGE

BOTH CLUBS ARE READY FOR FRAY

St. Paul and St. Mary Will Present Full Strength in Game.

HAAS FOR REFEREE

Reports today from the camps of the St. Paul and St. Mary's basket ball teams indicate that each will be able to put its full strength on the floor tonight and that thebest club will win and there will be no excuse to offer by the defeated team on account of injured players or other alibis that are generally offered in the post mortem reviews of important affairs of this calibre.

Both indulged in a bit of practice last night and framed up their plans of attack and while neither is likely to give out any of the inside information on the matters under discussion, it is certain that St. Paul will go into the game with instructions to keep Mills covered and that St. Mary's players will be warned to take care of Gerberding.

Then each club had to figure out just what to do in event the opposition effectually covers the men who are sent out to do the scoring. All plans are carefully madeand there ought to be an excellent game tonight if overanxiety does not pervade the ranks and handicap the players.

There is no doubt but that the clubs are pretty evenly matched as to weight and ability, and while St. Mary's players have had longer experience, the St. Paul crowd demonstrated that it is thoroughly game and not a bit afraid of the rooters when it beat Zanesville last week.

Haas, of Concordia college, will be the the referees in the game and he has been chosen with a view of obtaining a director of play thoroughly unbiased and willing to give the plays as he sees them. There will be a big attendance at the game as is evidenced by the sale of tickets.

Both clubs will send the men into the game that have been playing as regulars for the last few weeks with the exception that Harkenrider may alternate at center with Jack Berghoff.

POPULAR PRICES PLEASE AND PAY

Crowds Like It and the Management May Get a Little Profit

STEWART SHOWS WELL

That portion of local fight fandom that contended for popular prices and insisted that paying crowds could be attracted by putting on mills with seats selling at figures within the reach of the masses probably had a right hunch as the gate was big at the card given last night in Princess rink and general opinion points out that the battling was as satisfying as any that has been run off with top notch scrappers and high-priced admission.

The rink was packed and the crowd evidently satisfied as it applauded every bout and went so far in the preliminaries that announcement was made before the main event that nothing short of less noise would perpetuate the game here. Then the crowd settled down and satisfied itself with more moderate applause.

Interest centered in the work of Hal Stewart, the Payne, Ohio, lad who made his debut as a top-liner. His showing was highly satisfactory and it demonstrated that he has the nerve, the ability and the courage and that all he needs is a little ring experience to make him a dangerous opponent for any of the lesser lights in his division.

Devlin has been in the ring and before the public so long that he knows all of the little tricks of the boxing game and he was able to use them to good advantage last night. He is a willing mixer and carried the fight to Stewart right along, but his only advantage lay in his cleverness and experience.

The mill went the full ten rounds as per schedule and was full of good boxing and local fans are inclined to give the Payne boy a bit the best of the argument on his showing against an old head.

If Frankie Mason had any shade in his mill with Clint Flynn it was very slight, in spite of the fact that he was in better condition than he has been for some time and looked good through most of the battling. He landed often enough, but it was not long after the start until Flynn learned that there was little steam behind the blows and he took no particular pains to keep his jaw covered as he had no fear that there was a sleep punch in either of Mason's hands.

Both men mixed in good style and staged a bout that was pleasing and that restored to a great extent any popularity that Mason may have lost because of his poor showing in former bouts.

Little opportunity was offered to see just how far Young Holzhauer has come on his road back. He was so far ahead of Kid Arndt that he had him about finished in the second round, when Eddie Santry stopped the bout to save Arndt.

Holzhauer has been working steadily for several years in the open air in the hope that he would regain some of his fistic power and it is apparent that the simple life is benefiting him to a great extent and that he will be in line for something better than preliminaries if he continues to improve.

In the opening event six rounds were staged by Jack Swain and Kid White, both local products, and they quit on even terms.

ILLINOIS HAS LITTLE CHANCE OF GETTING BOXING LAW BECAUSE CHICAGO CHEATERS KILL THE SPORT.

(By Hugh S. Fullerton.)

Illinois fight lovers want a boxing law. Wisconsin has one, and Milwaukee and Racine are only a hop, step and jump from Chicago. So Chicagoans have had an opportunity to watch the workings of the Wisconsin boxing law. The result is that Illinois has about as much chance of getting a boxing bill through the legislature as Charlie Ebbetts has of being a director of the Federal league.

Boxers who have fought in Milwaukee under the new bill are around Chicago complaining that they have not been paid the money seemingly guaranteed them under the provisions of the bill and that they have been warned that if they attempt to collect it will "crab the entire game."

Worse than that, even, it is charged by fighters and by others that favoritism is being shown and that certain fighters who do not obey the desires of the clique in power are punished, while the local favorites may do as they please.

The punishment and threats of punishment inflicted upon Packey McFarland and Ad Wolgast have an odd look. McFarland's legal proceedings are likely to bring out a lot more than some of those interested may desire.

The worst feature of the present Wisconsin boxing situation is that the Chicago cheaters are gaining a big foothold. The no-decision rule, while good in intent, opens the way to the coarsest kind of cheating. In the Rivers-Wolgast fight two flagrant efforts were made to bribe Chicago newspaper men to decide in favor of Rivers.

There was a large amount of money bet in Chicago the day before the fight—the "wise" money going on Rivers.

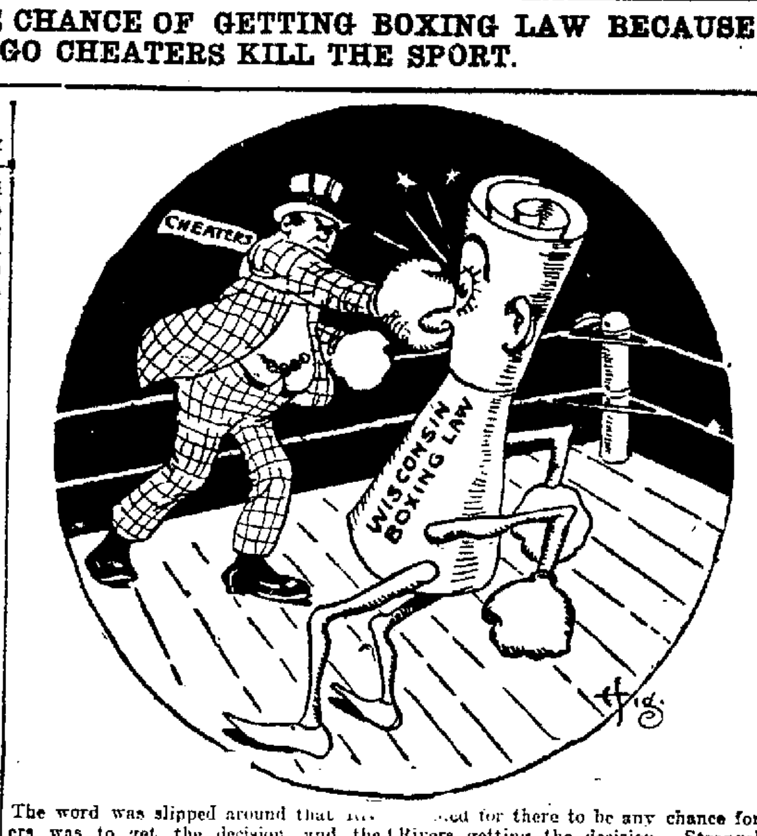

The word was slipped around that ... ers was to get the decision, and the agreement in the majority of cases was that the decision was to be left to one Chicago paper. The evening of the fight, queerly enough, the majority of the bets laid were on condition that they were to be left to another paper.

After the battle one reporer was offered a large sum of money if he would give Rivers a draw, the fight being too ...ed for there to be any chance for Rivers getting the decision. Strangely the paper to which the bets were switched at the eleventh hour gave it a draw—and followed that decision up with an article showing how Wolgast won.

With this sort of thing going on just across the line while Illinois is watching its object lesson what chance for a boxing law here?

CONTROL TIMING DEVICE IN RACE

Indianapolis Buys the Best Machine for Registering Racers.

ONE MORE AVAILABLE

Indianapolis. Feb. 10.—Practically a monopoly over the timing device situation in the automobile racing game was acquired by the Indianapolis motor speedway today, through the purchase, outright, of the only available electric instrument, save one, in the United States, and the simultaneous announcement of the manufacturer that he would lease the other to no one, reserving it for sale to the Western Automobile association. If the Californians buy the second machine, of course, they will divide honors with the Indianapolis enterprise, in view of the fact, however, that they have already asked the latter to time the Vanderbilt and Grand Prize for them this month, there seems to be little likelihood of this occurring.

The price paid for the original apparatus ran into several thousands of dollars. This explains in part why independent promoters, and even the W. A. A., are not so very anxious to fall for its duplicate. Incidentally, the speedway bought its machine purely from motives of self-protection, fearing that, when the factory sold out, someone else might corral the situation to its disadvantage. It is the purpose of the Hoosiers to let out their device to anyone for a nominal sum, it is stated. No fear of oppression, therefore, need be entertained by outsiders desiring its use.

To the Indianapolis track the instrument means as much as its life, almost. Without it the staging of such a contest as the five-hundred mile race would be practically impossible. All day, with unfailing accuracy, the cars in the contest must be automatically registered on a sealed tape as they pass under the wire. To a hundredth of a second they must be timed, no matter how close or how many of them are together. Without the machine, therefore, everything would be chaos, records would not be official and the race might have to be abandoned. Just to imagine hand-clocking thirty cars, each passing once in less than one and one-half minutes, is enough.

The price paid by the speedway, therefore, though dear, was cheap in comparison with the service rendered. The cost of construction, too, was high. Years of labor and ads of dough were required to bring the instrument to its present state of perfection. It is said the factory did not realize a third of its original investment, but sold rather than carry it any longer, with no hope of a final, more profitable disposition. The speedway was considered to be in a better position to handle it than anyone, because of its own contest, and, therefore, was selected as the logical custodian.

SHANKS STRIKES A FLOW OF OIL

Asks Advance Money to Improve Property in Pennsylvania.

GRIFFITH SENDS IT

Washington, Pa., Feb. 10.—Howard Shanks, who leftfields for the Nationals, has visions of becoming a John D. Rockefeller. According to a letter received by Manager Griffith, the genial Howard has discovered a rich vein of oil on a piece of property recently purchased by him near his home in Monaca, Pa.

He merely mentioned this fact to his chieftain as an introduction to that which was to follow. His main object in writing was to make a "touch" for advance money to finance his project. Griffith scanned the letter carefully, and being one who always is willing to aid his fellow man, dictated a few lines to the "Monaca Marvel," drew a check for a neat little sum and inclosed both in an envelope.

Outside of telling Griffith about his recent good fortune Shanks had but little real news to impart. He did manage, however, to state that he was in the pink of condition and was ready for the barrier to break.

Shanks may have to fight for a regular berth this season, although his rivals lar have to show a whole lot of real class to beat him out. Acosta, the "Cube," will undoubtedly bear watching this spring, and Griffith intends to give him every chance to make good. Then there is Spencer, the Virginia league recruit; Meusel, the Pacific coast player; Smith, from Adrian, and Nye, from Ohio. Neither Moeller nor Shanks had a very successful year during 1913, and the work of the youngsters will be watched with interest during the training days at Charlottesville.

Before buying Rugs see The Pape Furniture Co.
7-10-12-14

EMMAUS LEAGUE SCORES.

HEGERFELDS.

Players.	1.	2.	3.
Fl Korte	156	142	139
Ed Franke	117	...	...
H. Freese	...	157	126
M. Shultz	130	...	...
Ed Franke	...	135	169
O. Hegerfeld	222	213	169
Ed Conrad	135	153	148
Totals	756	800	751

SCHENIDERS.

Players.	1.	2.	3.
W. Follinger	105	...	...
M. Huser	...	171	154
F. Stellhorn	152	139	115
G. Herfeld	143	138	161
F. Reese	137	165	170
H. Enkelbrecht	163	167	187
Totals	700	770	817

EVANGELICALS WIN GAME.

Members of the basket ball team of the First Evangelical church played the team from Simpson M. E. church at James H. Smart gym last night, and won by a score of 32 to 16.

The maid was in the den messing the papers on the desk and came across a picture of Ragnar Omtvet, the Norge club champion ski jumper. She was gazing at it in homesick fashion when we asked:

"Ever see them jump on skis, Helga?"

"Ay yoomp one hunder nine feet von Ay ban girl at Christiana," she said. "Ay ban beat lots Svenska polka."

Then she went on dusting.

Concordia Basket Ball Team Will Play Only Amateurs for Championship.

(By Walter Haas, Manager.)

This week's basket ball games mark thebeginning of the city series, for tonight St. Mary's Athletics will play the St. Paul Walther league team at St. Mary's auditorium, and on Saturday night, the Saints will meet the Concordians at Concordia's gym.

These three teams have agreed to play a series for the amateur city championship only, and to bar all professional teams as well as individauls, from participating. Concordia, for one, will not play for the professional title for a ruling passed by the college faculty prevents this. The college faculty will not permit the varsity team to go against any professionals, following the example of the authorities at other institutions.

But even if the faculty had not made this ruling, the college management undoubtedly would have refused to take part in a series for the city championship if there were any professionals among the contenders. For it would be unfair to the college club if it were compelled to play against a professional team. College players naturally are amateurs and take up basket ball only as a side issue. This is the case, at least, with a varsity five. Professionals, on the contrary, can afford to put more time into the sport, and as a result are, or at least ought to be, far more proficient in this line of work than amateurs. Amateurs can never, no matter how good they are, hold their own against professionals, for the latter can afford to devote their whole time to the sport and will eventually become better players.

This is the case with the Concordia students as well as all other colleges. They cannot expect to compete with professionals and will not do so.

But even if the college management were willing to disregard the great advantages of professionalism over against amateur playing, the Concordians could not expect to play local professional teams for the highest city honors. For a team that is already composed of professionals could at any time be strengthened by hiring some star for the occasion and thus the college team, which is unable to do this, would again be left. The manager of a professional team could hire some of the best available players at the critical moment and the college team, which must consist of students of the college only, would be lost.

For these reasons a series between a varsity team and professionals would not be sport but merely a question of price to the professional manager. All the finer points of the games would be lost in such a series and it would be a rather one-sided affair.

For these reasons also a series between Concordia and local professionals is impossible and will never be agreed upon. The students will not suffer themselves to be placed in such a position of disadvantage, and will not take part in such an unfair sport.

If, however, the play of the city series is to be restricted to amateurs, according to the agreement made by the above mentioned teams, and all professionalism is barred from this series, Concordia will be right there, and will resume the leading position it always held in promoting the sport. If the city series is really for the amateur city championship, the Concordia team expects to cut a big figure in the games, and will do all in its power to make a clean, fair, sportsmanlike type of basket ball out of it, the like of which everybody takes pleasure in witnessing. The other two teams also can certainly be expected to make a clean, wholesome sport of it, which will promote the popularity of basket ball to a great extent. Any other amateur team than the above who have championship aspirations will be welcome to participate in the series. But it must always be remembered that each and every professional individual is to be barred from these games, which pertains to the above three teams as well as to others that have not entered their names in the list of contenders as yet.

Basket Ball City Series

ST. MARY'S vs. ST. PAUL'S

AT ST. MARY'S AUDITORIUM, TUESDAY NIGHT, FEB. 10.
SEAT SALE STARTS 2 O'CLOCK THIS AFTERNOON
At Berghoff Cigar Store, Allgeier and Starace, Koehlinger Drug Store and St. Mary's Hall.

KNITTING MILLS LEAGUE.

Standing of the Clubs.

Teams.	Won.	Lost.	Pct.
Worries (girls)	4	2	.667
Dormitory (men)	4	2	.667
Shippers (men)	4	2	.667
Formers (men)	4	2	.667
Silk Mills (girls)	2	4	.333
Ideals (men)	0	6	.000

Individual Averages.

Player and Club.	Games.	Av.
Men—		
Frank Buhr, Shippers	6	201
H. Miller, Ideals	6	180
E. Tegtmeyer, Dormitory	6	174
E. Meisner, Shippers	6	166
E. Siebold, Shippers	6	165
A. Deck, Shippers	5	164
H. Hattendorf, Formers	6	163
F. Bartels, Ideals	3	161
W. Watt, Formers	6	157
F. Figel, Formers	6	157
H. Koehnlein, Ideals	6	155
R. Hoelle, Formers	5	165
A. Thieme, Dormitory	6	150
I. Toy, Ideals	3	149
H. Watson, Formers	6	149
G. Einseldel, Ideals	3	149
R. Anstett, Dormitory	6	142
C. Reece, Dormitory	6	142
S. Kuffle, Ideals	6	140
F. Ratney, Dormitory	6	138
G. Weberus, Shippers	3	132
T. Figel, Formers	5	129
E. Rehm, Ideals	3	117
Girls		
C. Schroeder, Worries	6	124
B. Meyer, Silk Mills	6	119
M. Sroufe, Worries	6	116
F. Brase, Worries	6	116
C. Miller, Silk Mills	6	107
R. Woehr, Silk Mills	6	107
G. Woehnker, Silk Mills	6	102
V. Meyers, Worries	6	101
S. Huesner, Worries	4	98
W. Vandewater, Worries	3	88
C. Woenker, Silk Mills	6	82

CORBY HALL IS BOOKED.

Friday Game at Library Hall Is Arranged by Friar Management.

Corby hall basket ball team will play here on Friday night at Library hall against the Friars in accordance with an arrangement completed yesterday afternoon by Manager Charley Pask. Corby's presence insure good games as the club is made up of the best of the second string players at Notre Dame hall and some of the men are really possessed of sufficient class to make them strong varsity contenders.

This will be one of the best of the bookings for the season because there is every assurance that both teams will be in trim to put on a hard struggl-

SURE!

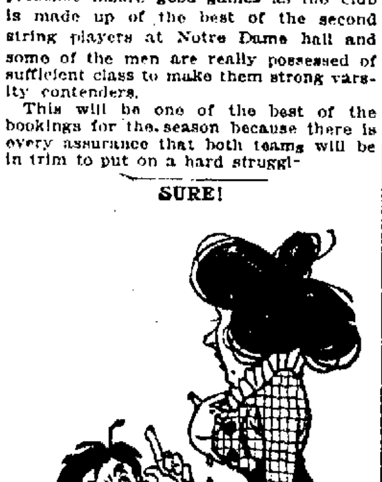

Marie—Suppose your father gave your mother $20 and took back $5. What would that make?

Willie—All kinds of trouble!

FORT WAYNE HAIR DRESSING CO.

We announce to the public that we have everything along the lines of toupees, switches, curls, wigs and doll wigs, and that we also do work along those lines. We dye switches, etc. We guarantee our work.

ERWIN HILLIG,
G. DRAGOO.

133 E. Berry street, above People's Drug Store, phone 2800. 9-24

KIRKPATRICK IS NAMED AT THIRD

Baltimore is Negotiating With Another Man Just the Same.

IS CHUM OF KNABE'S

Baltimore, Md., Feb. 10.—While Manager Otto Knabe, of the Baltimore Federals, has not completed his team, he has filled nearly all of the positions and has some men to spare. Probably within a few days the roster of the club will be made public and the fans will have the opportunity to voice their opinions regarding the calibre of the team.

Before the announcement of the names of all the Terrapins it can be stated that Knabe has gathered a lot of hard hitters, for nearly all of his regulars are now known to the Baltimore rooters.

The Terrapins will take the field about as follows:

First base—Harry Swacina.
Second base—Otto Knabe.
Shortstop—Runt Walsh or man now dickering with club.
Third base—Enos Kirkpatrick or man now negotiating.
Left field—Benny Meyer.
Center field—Hack Simmons.
Righ field—Guy Zinn.
Catchers—Jacklitsch and man not announced.
Pitchers—Frank Smith, Joe Finneran and three not announced.

Knabe is devoting most of his time searching for pitchers, for he believes he can use about eight. Short and third are not actually assigned, but the directors of the club feel positive that Kirkpatrick will play here. It seems that Enos and Knabe played amateur ball together and, have been close friends ever since. Walsh will be used to fill in any gap.

There is no doubt that all of the men under contract can hit and the willow wins many a ball game. Walsh is about the only man the fans are not very well acquainted with, so the batting averages of the players will not give any additional dope. Simmons' bat has been a factor in keeping Rochester in recent international league races and Zinn drove out many a timely bingle for the Hustlers last season. Kirkpatrick and Swacina are favorites in Newark, while Meyer is known throughout the circuit as a game, clever, hard hitting player.

REVISION ADVISABLE.

Manager: We'll have to cut out that line in the tragedy where you wank on and say: "Why, where is everybody?"

Actress: For what reason, pray?

Manager: Because we're having such slim audiences it always gets a laugh.

FORT WAYNE ASSOCIATION.

HOF BRAU.

Players.	1.	2.	3.
Beckes	178	190	190
Pranger	188	160	247
Aubrey	158	246	189
Hill	203	212	211
Heine	191	202	169
Totals	918	1010	1006

BERGHOFF.

Players.	1.	2.	3.
Reynolds	186	169	211
E. Harkenrider	193	180	208
G. Harkenrider	186	230	198
Carr	183	196	227
Haas	147	189	138
Totals	895	964	982

CENTLIVRE.

Players.	1.	2.	3.
Jackson	145	222	168
Brooks	...	190	149
Centlivre	176	172	154
Kelly	156	161	165
Hills	170	133	...
Litot	153	...	173
Totals	800	878	809

LYRICS.

Players.	1.	2.	3.
Thriner	166	186	174
Crouve	149	135	137
Muhlenbruck	149	129	154
Hamilton	167	144	133
Miller	150	156	170
Totals	781	750	768

PICKING UP SOME LUCK.

"How did your Cousin Jack get his hand hurt?"

"Got run into by an automobile."

"How was that, then"

"Picking up a horseshoe for luck."

UNCLE EPH. REMARKS:

when every well regulated famly was run by th' bible and a almanack, an' folks was healthy because they couldn't afford th' luxuries of doctors an' medicine.

FOR RENT—Suite of four office rooms at 110 W. Wayne St. Steam heat. Apply at Sentinel office, 114 W. Wayne St. 9-16-tf

LUCKY ESCAPE.

Pat was relating to a friend how one night on retiring to bed he fancied he saw a ghost, and having a revolver hany he fired at it. Next morning he examined the object he had shot and discovered it to be his shirt.

"What did you do then?" exclaimed the friend.

"Bedad, I just thanked Heaven I wasn't inside ov it," replied Pat.

We do not treat the public as a feeble-minded child by advertising "A before inventory sale" in January, "An after inventory sale" in February, "A rummage sale" in March, "A special tag sale" in April, "A sample sale" in May, "A must-have-the-money sale" in June, "A mid-summer sale" in July, "Prices-cut-into-the-middle sale" in August, "A closing-out sale" in September, "A challenge sale" in October, "A red flag sale" in November and "A less-than-cost sale" in December.
FOSTER FURNITURE CO.

DR. RUSH 49-50-51 Pixley Bldg. Tel. 589. The Specialist Practicing the Wonderful New Treatment scientifically, skillfully and honestly, who is noted for CURES of Diseases. If you are deformed, undeveloped or ill, Dr. Rush will tell FREE what he can do for you. Especially if others have failed.
FIFTEEN YEARS IN FORT WAYNE.

Barrels of money to loan on Diamonds, Watches and Jewelry.
WARTELL,
928 Calhoun St. 1-15-tf

NOW
IS THE TIME TO BUY
—YOUR—
FURNITURE
20 to 50 per cent. off
Sale Now on in Full Blast.
Indiana Furniture Co.
121-123 E. Main St.

UNDERTAKERS.

KLAEHN & MELCHING
UNDERTAKERS & EMBALMERS
221-223 E. Washington Boulevard.
Office—Home Phone 228.
Best of Service at Reasonable Prices.
PRIVATE AMBULANCE.

GETZ & CAHILL
UNDERTAKERS
2031 Calhoun St.
Open Day and Night.
Both Phones 69.

SCHONE & ANKENBRUCK
UNDERTAKERS
PHONE
HOME 377
BELL 379
COR. BERRY & BARR STREETS

J. C. Peltier & Son
UNDERTAKERS.
Both Phones No. 25.
117 WEST WAYNE ST.

CHALFANT, MANLOVE & EGLEY,
Funeral Directors.
130 W. Washington St.
Phone 362.

MAMMA, DADDY AND CHILDREN ALL LOVE "CALIFORNIA SYRUP OF FIGS"

Harmless "fruit laxative" cleanses stomach, liver and bowels.

A delicious cure for constipation, biliousness, sick headache, sour stomach, indigestion, coated tongue, sallowness—take "California Syrup of Figs." For the cause of all this distress lies in a torpid liver and sluggish bowels.

A tablespoonful tonight means all constipation, poison, waste matter, fermenting food and sour bile gently moved out of your system by morning without griping. Please don't think of "California Syrup of Figs" as a physic. Don't think you are drugging yourself or your children, because this delicious fruit laxative can not cause injury. Even a delicate child can take it as safely as a robust man. It is the most harmless, effective stomach, liver and bowel regulator and tonic ever devised.

Your only difficulty may be in getting the genuine; so ask your druggist for a 50 cent bottle of "California Syrup of Figs." Say to your druggist, "I want only that made by the 'California Fig Syrup Company.'" This city has many counterfeit "fig syrups," so watch out. —Adv.

IDAHO IKE, THE PRIZE BEEF.

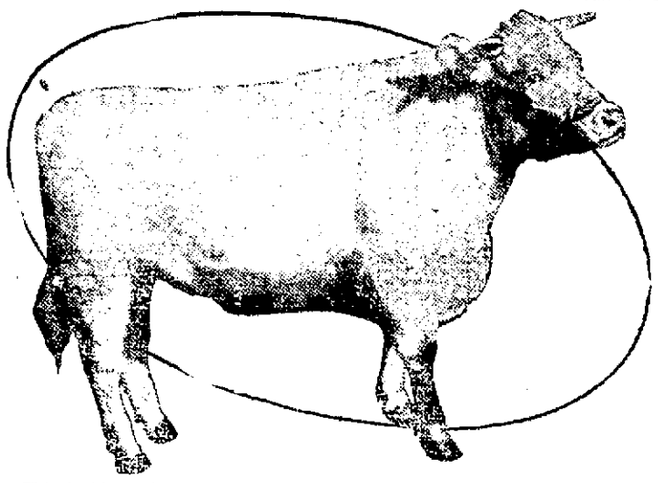

This is Idaho Ike, a beef steer. Ike was the biggest beef produced on the Pacific coast this season. He was raised by the student farmers of the University of Idaho, and captured all honors in his class at the Pacific International Livestock show recently held in Portland, Ore. He was purchased by the Great Northern Steamship Co. and served for New Year's dinner aboard the liner Minnesota at sea. Ike was four feet thick at the shoulders.

Packard

Piano value is the ratio of *musical merit* to *price*. Value for value, the Packard ranks *first*. Pianos that cost *more* are no *better*—pianos that cost *less* are not as cheap in the end.

The Packard offers the highest possible artistic excellence at the lowest possible price consistent with the production of a *sincere instrument*.

PACKARD PIANOS & INTERPRETING PIANOS
made by
The Packard Company of Fort Wayne and
sold by

Packard Music House
930 CALHOUN ST.

A SIMPLE RECIPE BRINGS MUCH MONEY

Eat anything and digest everything by adding Waw-Waw is what a noted English singer has said. Waw-Waw contains a vegetable which was proclaimed by a distinguished French doctor to the young singer, who had suffered with stomach trouble, as having wonderful digestive properties and he made a sauce containing this vegetable, which he added to his food, and sold the recipe for a large sum to a company. Waw-Waw is absolutely unlike any other sauce, yet in flavor it resembles a Worcestershire, although the ingredients used are quite different. The great cooks of Europe have pronounced it unexcelled. The name Waw-Waw is an obsolete South American Indian word for vegetable. It contains no raw spices, coloring matter and is guaranteed absolutely pure. When added in the cooking or with soups, salads, hot and cold meats and fish it gives a flavor unequalled, and at the same time notice how easily you digest anything. Half a teaspoon with water or taken plain cleans the palate and is a wonderful appetizer. Waw-Waw is supplied to the House of Lords and Commons, England, and to the principal hotels and homes throughout the world. A 25-cent bottle from your local grocer will convince you how much more you will enjoy your food and at the same time how very easily you can digest anything.

Distributors—G. E. BURSLEY & CO., Fort Wayne, Ind. 4

3 IN 1 OILS ANYTHING
CLEANS, POLISHES EVERYTHING
PREVENTS RUST EVERYWHERE

3-in-One has been for 18 years the Old Reliable, largest-selling home and office oil.
It is light enough to oil a watch; heavy enough to oil a lawn mower. On a soft cloth it becomes an *ideal furniture polisher*. Makes a yard of cheese cloth the best and cheapest *Dustless Dusting Cloth*.
And 3-in-One absolutely prevents rust or tarnish on all metal surfaces, indoors and out, in any climate.
Free 3-in-One. Write *today* for generous *free* sample and the Dictionary of uses—*both free* to you. 3-in-One is sold everywhere in 3-size bottles: 10c (1 oz.), 25c (3 oz.), 50c (8 oz., ½ Pint for ¾ Dollar). Also in patented Handy Oil Can, 25c (3½ oz.).
3-IN-ONE OIL COMPANY
42 D A BROADWAY NEW YORK CITY

Sentinel Want Ads. Pay. Sentinel Want Ads. Pay.

SELLS CASHIER GROCERY FOR $1

Now Anton Luecke's Folks Are After Sanity Inquiry

...S HIS GUARDIANS

St. Louis, Mo., Feb. 10.—The transfer of the grocery store of Anton Luecke, in Hamilton avenue, to his cashier, Miss Margaret E. Dodge, "for $1 and other good and valuable considerations," has led to the filing of a petition by Attorney L. Frank Uttofy in behalf of Luecke's brothers, Herman W., Charles and Joseph F., for a guardian for Anton and an inquiry into his sanity.

Luecke's brothers assert he has a mania for giving away his property.

"What's the use of keeping my stocks and money," Anton Luecke is quoted by Charles as saying. "I don't need it. I can work on the streets." Anton Luecke is said to be wealthy.

The petition also alleges Luecke had declared he would give away an apartment house valued at $25,000.

"He has been acting queerly the last few months," Charles continued, "and seven months ago was a patient of Dr. Washington E. Fischel."

Physician Says He is Sane.

Anton Luecke has been a patient in St. Luke's hospital several days. Dr. H. L. Montague, Luecke's physician, said his patient was of sound mind and that his ailment was akin to nervous debility caused by overwork and close application to business. He lost ambition," said Dr. Montague, and is dispirited, but neither business nor family matters has caused this condition."

The bill of sale which gave entire control of his business to Miss Dodge was made by Luecke January 10, and is recorded January 16. "This business is mine and I can do as I please with it," asserted Miss Dodge. The transaction was legal and I seek the closest investigation. I assumed Mr. Luecke's liabilities and had ten days in which to pay the balance involved in the bill of sale."

Miss Dodge has been Luecke's cashier four years. She was employed by him when sixteen years of age.

Luecke is a lodger in Mrs. J. Boone Dodge's apartments. Miss Dodge lives with her mother, who says the transaction by which her daughter was given control of Luecke's business was legal. She also declares Luecke was sane. "Can they do anything to my daughter for taking control of his business?" she anxiously inquired.

Nelson Thomas, attorney for the Dodges, asserted the transaction was legal and that Luecke was then of sound mind. Asked as to the price paid by Miss Dodge for an interest in or sole ownership, he said: "That is not for the public to know now; all that will come out at the hearing."

Joseph H. Luecke owns a grocery at Spring avenue and Olive street. Charles is a grocer at Goodfellow and Suburban avenues and Herman W. a grocer at Taylor avenue and Olive street.

SPENCERVILLE NEWS.

Spencerville, Ind., Feb. 10.—Mrs. D. D. Metcalf left Wednesday for Waterloo where she will be the guest of her sister, Mrs. Wilson.

Mr. and Mrs. Jackson Criswell were Fort Wayne business callers Thursday.

The sudden death of [illegible] Baker Thursday morning was a shock to the entire community. Mr. Baker leaves a wife and four children, four children at home under the age of sixteen. Funeral services Sunday from the M. E. church, interment in the Spencerville cemetery.

Ernest Steward left Wednesday for Auburn where he will be employed in the Bunnerman Automobile factory.

J. W. Beams is seriously ill at this writing.

Born to Mr. and Mrs. Lawrence Pridry, Wednesday, a daughter.

Henry McDougall moved from the James McKinley farm on to his father's farm near Taylor Chapel.

Mrs. Mary Jane Silberg is confined to her bed with lagrippe.

Mr. and Mrs. John Notestine entertained at dinner Mr. and Mrs. Samuel Steward, Mr. and Mrs. George Watson and Mr. and Mrs. Jay Channan.

David Benson and wife of Indianapolis, are here guests of Mrs. Benson's father, Benjamin Hursh and family.

Mr. and Mrs. J. S. Hollobaugh were Fort Wayne business callers Thursday.

Dr. B. O. Shook and George Gloyd made a business trip to Fort Wayne Thursday.

Judge Ross F. Lockridge, professor of public speaking at Indiana university, spoke on the subject, A New Constitution for Indiana, Thursday evening, February 5, at the Lutheran church.

Mrs. Glass gave a party in honor of her son, Walter's birthday. Those present were Misses Gladys Frazier, Evarne and Katherine Silberg, Fannie Vallien, Lucille, Alien and LaVerne Rhodes and a sister from Van Wert, Ohio. The young men were Russel and Cecil Silberg, Jason Hursh, Samuel Wearley, Clifford Van Zile, Arthur, Albert, Basel, Walter and Ernest Glass.

A penny social was held Saturday at the home of Mr. and Mrs. Henry Beams. A large crowd was present despite the severe cold weather.

NEW HAVEN NEWS.

New Haven, Ind., Feb. 10. About eighty members and friends of the Parent-Teacher club met at the High school assembly room Friday and enjoyed a pleasant social evening as well as the splendid program of readings and musical selections which were so ably rendered. Dr. M. A. Mason gave an instructive talk on "Dental Hygiene." Rev. A. J. Folsom, of the Plymouth Congregational church of Fort Wayne, spoke on the subject, "Boys," which should have been heard by all parents and teachers. During each minute of his talk he was given the closest attention by his hearers, who regretted that his time was limited and he might not speak longer to them. After the program refreshments were served.

The Ladies' Aid society of the Methodist Protestant church will be entertained at the home of Mrs. Louis Bandelier, east of town, Thursday afternoon. Those wishing to attend are requested to meet at the home of Mrs. Grover, where conveyances will be awaiting them.

Mr. and Mrs. Eugene Bell and daughter, Miss Lucy, entertained the following guests Sunday: Miss Leona Sims, of Fort Wayne; Misses Pauline Jacobs and Nellie Collins, of Van Wert; Mrs. C. W. Bolyard, Misses Nelle Metcalf and Ethel Bolyard, Messrs. Oral Kitchens, Raymond Clark, Clair Federspiel and John Bolyard.

Miss Ruth Zuber, of Fort Wayne, was the guest of Miss Edna Brooks over Sunday.

Alfred Federspiel was in Fort Wayne Sunday and called on John Lomont, who is yet a patient at St. Joseph's hospital.

Misses Maud Caps, Olive Lenhart and Estella Albro attended township institute held at Fort Wayne Saturday.

The Christian Endeavor society of the Methodist Protestant church is growing in interest. Seventeen new members have been received during the past two months. There are special numbers each Sunday evening. The topic last Sunday evening was "Growing in Grace." Miss Mabel Robinette was the leader. Special numbers were a reading by Miss Florence Ankrum and a duet by Misses Helen and Edna Gorrell. "Temperance" will be the topic for next Sunday evening and Willis Miller will be the leader.

Every Woman Knows That

instead of sallow skin and face blemishes she ought to possess the clear complexion and the beauty of nature and good health. Any woman afflicted or suffering at times from headache, backache, nervousness, languor and depression of spirits—ought to try

BEECHAM'S PILLS

the safest, surest, most convenient and most economical remedy known. Beecham's Pills remove impurities, insure better digestion, refreshing sleep, and have an excellent general tonic effect upon the whole bodily system. They have a wonderful power to improve the general health, while by purifying the blood, Beecham's Pills clear the skin and

Improve The Complexion

Sold everywhere. In boxes, 10c., 25c.
No woman should fail to read the valuable directions with every box.

The BOSTON STORE

Why Suffer With The Cold Weather

When you can buy **BLANKETS** at such low prices as these to keep warm with.

Large Size Cotton Blankets, tan or grey; at 89c a pair; worth $1.25.

11-4 Cotton Blankets; tan or grey, at $1.00 a pair; worth $1.39.

Extra Heavy Cotton Blankets, tan or grey, at $1.39 a pair; worth $1.75.

11-4 Fancy Plaid Blankets, at $1.39 a pair worth $1.75.

Extra Large Size 74x80, tan or grey Blankets, at $1.69 a pair, worth $2.00.

11-4 Wool Finish Blankets at $1.95 a pair worth $2.25.

Large Size Bed Comforters, dark colors, at $1.00; worth $1.25.

Extra heavy Bed Comforters, dark colors at $1.25; worth $1.50.

Fancy Plaid Wool Blankets, at $3.50 a pair; worth $5.00.

Fancy [illegible] Blankets, pink or blue border, at 29c and 39c each.

All other Blankets and Comforters to be closed out at Sale Prices.

UNDERWEAR SPECIALS

Ladies' fleeced Underwear at 42c, worth 50c.
Ladies' fleeced Underwear at 65c, worth 75c.
Ladies' fleeced Union Suits at 85c a suit, worth $1.
Ladies' fleeced Union Suits at $1.29 a suit, worth $1.50.
Ladies' fleeced Union Suits at $1.65 a suit, worth $2.00.
Men's fleeced Underwear at 42c, worth 50c.
Men's fleeced Underwear at 65c, worth 75c.
Men's fleeced Union Suits at 85c, $1.29, $1.59 and $1.89 a suit.

KNIT GOODS SPECIALS

Ladies' and Children's Jersey Leggings at 35c and 50c a pair.
Knit Hockey Caps at 25c and 50c each.
Knit Auto Hoods at 50c and 98c each.
Ladies' Knit Scarfs at 50c and $1.00 each.
Ladies' Silk Scarfs, 2 yards long, at 39c and 48c each.
Phoenix Mufflers at 25c and 50c each.
Ladies' Sweatercoats, $1.50, $2.00 and $2.25 each.
Children's Sweatercoats at 50c and $1.00 each.
Men's Sweatercoats at $1.00 and $1.89 each.
Ladies' Outing Gowns at 50c, 75c and 89c.
Ladies' Long Kimonos at 79c, worth $1.00.
Ladies' Long Kimonos at $1.25, worth $1.50.
Flannelette for Waisting at 8 1-3c a yard, worth 12½c.
Flannelette for Waisting at 10c a yard, worth 15c.
Light and dark Outing Flannel at 5c, 8c and 10c a yard.
Ladies' Knit Petticoats at 10c each, worth 25c.

New Spring Dress Goods are arriving daily. Buy that confirmation dress now while the stocks are complete.

WM. HAHN & CO.

FORT WAYNE'S GREATEST BARGAIN STORE

INSECT NATIVES OF PANAMA.

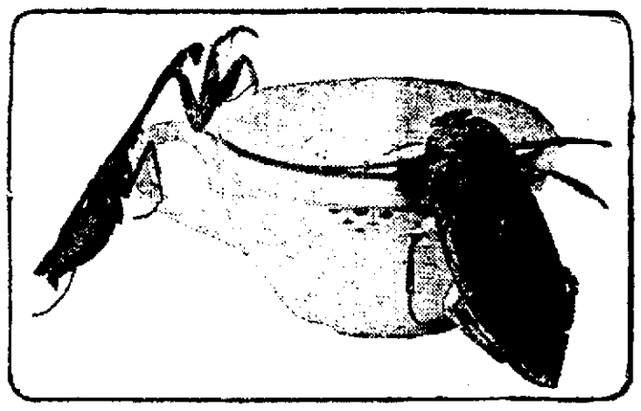

Here are a couple of natives of the Panama canal zone. They are bugs from the collection of S. I. Lyons, one of the engineers of the big ditch. "I have a couple of hundred specimens," said Lyons, "but collections of over a thousand are plentiful. If the door or window-screens are open after night in Panama you have uninvited insect guests for supper. Beetles with spread wings as big as the palm of your hand will flit in and light on the butter or splash the coffee about. The bite of some of these 'Fly-by-nights' is poisonous."

READ THIS BOOKLET, "THE HAIR AND ITS CARE"

Sent Free Upon Request

The Herpicide Company want every one to have a copy of their booklet telling how to take care of and possess nice hair. The booklet contains much valuable information on the subject of saving and cultivating the hair.

If the present-day men and women would begin to live up to the teachings of this little booklet it is doubtful if the next generation would find a bald-headed man or lady wearing false hair.

It is just as easy to have robust and beautiful hair as to have thin, scraggy hair or no hair at all. If the scalp is kept clean and free from dandruff the hair grows naturally and luxuriantly.

The booklet tells how this may be most effectively accomplished by the use of Newbro's Herpicide. Herpicide destroys dandruff, frees the head from dirt and scarf skin. The hair becomes light, fluffy and beautiful.

Newbro's Herpicide is "the original remedy that kills the dandruff germ," for which there are many imitations and substitutes said to be just as good. Buy nothing but the original.

Newbro's Herpicide in 50c and $1.00 sizes is sold by all dealers who guarantee it to do all that is claimed. If you are not satisfied your money will be refunded.

Send 10c in postage to The Herpicide Co., Dept. R., Detroit, Mich., and a nice sample will be sent with the booklet.

Applications obtained at the better barber shops and hair dressing parlors. For sale at all drug stores.—Adv.

HE LIKED 'EM.

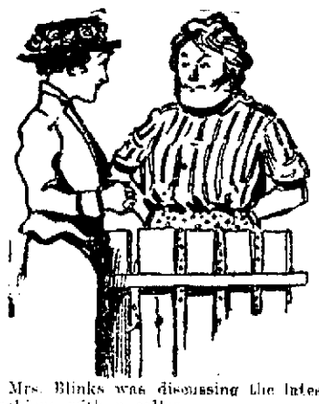

Mrs. Blinks was discussing the latest fashions with a caller.

"Did you say your husband was fond of those clinging gowns, May?"

Yes. He likes one to cling to me for about three years."

We Furnish THE HOME ON EASY Payments

PICKARD HOUSE FURNISHING CO.
112 AND 114 EAST COLUMBIA
Store only ONE SQUARE north and a FEW FEET east from the TRANSFER CORNER

Adolph Goes to Get His Store Teeth, and Gnashes Them - - - - - -

WORDS BY SCHAEFER
MUSIC BY MACDONALD

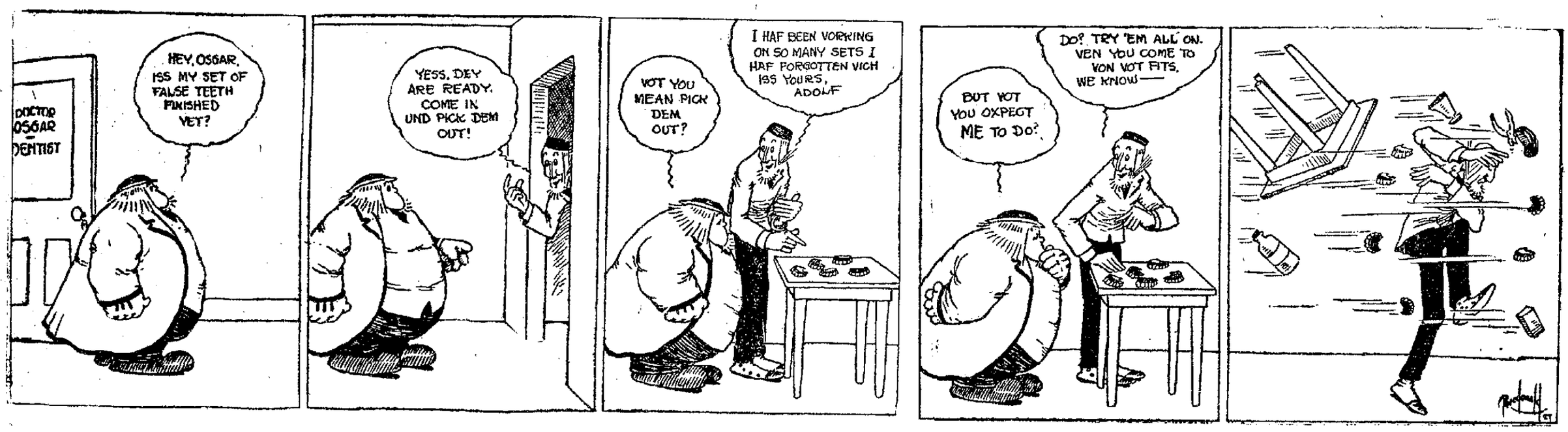

SHOP AND RAILROAD NEWS

EFFICIENCY CLUB MEETS

Department Heads and Clerks of Bowser Plant to Meet Tonight.

B. R. T. AUXILIARY HAS CELEBRATION

Fort Wayne Lodge, No 436, Observes Its First Anniversary by Banquet.

The efficiency club of S. F. Bowser & Company will hold a meeting in the auditorium at the big works tonight. This club includes in its membership the heads of all the departments and all of the chief clerks and there are about forty names on the roll. Its mission is to meet occasionally to talk over matters connected with the oil tank and pump manufacturing business and to give opportunity for the expression of ideas of the members on different subjects. The result is apparent in the better management of the affairs of the shops. Social features are also receiving attention and the meetings are bringing about a warmer feeling and better understanding between the members.

PRETTY LIVELY YEAR OLD

Fort Wayne Lodge No. 436 Celebrates First Birthday.

Fort Wayne Lodge No. 436, Ladies Auxiliary to the Brotherhood of Railway Trainmen, one of the youngest but most [illegible] lodge in the state was a year old yesterday and the anniversary [illegible] at Beaver [illegible] regular [illegible] new [illegible] more [illegible] another meeting [illegible] the large number of [illegible] Huntington, the Garrett and the Richmond auxiliaries, who had been invited to the celebration. Following the business session came the banquet and later a dance to the music of the Weil Young orchestra. At the banquet [illegible] officiated as toastmaster and responses were made by Mrs Cassie Clark for some years a member of the Grand Lodge. Miss Anna McCormick, daughter of Conductor and Mrs. G. B. McCormick; Mrs. Ella Foster, the past president of the auxiliary are some of the visiting ladies. Vocal and instrumental music was interspersed through the banquet program by local talent. Fort Wayne lodge now has upwards of [illegible] members and is in flourishing condition.

HEAR WELCOME NEWS

Long Delayed Elevator Motor for Depot Coming Sunday

"We have been informed that we can look for the elevator motor for the new depot next Sunday," said Trainmaster C. E. Wells of the Wabash, who was in the city this morning. "As soon as it arrives men will commence the removal of the elevator from the old to the new depot, which work will require two days," continued Mr. Wells "and I think the furniture will be here by that time and the depot will be opened to business early next week. Arrangements are now being made to install an arc light on the depot platform, which with the smaller lights in the building and surroundings the new station will be as light as day at night.

GIRLS CLUB ENTERTAINS

Had the Office Men at Bowser Works as Their Guests.

The "Seals Club," which includes women employed in the offices of S. F. Bowser & Company, entertained the office men and heads of the departments last evening. The gathering occurred in the club room in the old school building and was attended by about seventy five people. The features included refreshments, music and speeches. S. F. Bowser, one of the speakers, spoke in complimentary terms of the ladies and of their services in the various capacities in which they are employed at the works. The club was organized last summer and this was the first time they entertained the gentlemen.

TALKING ABOUT SUPPLIES.

Paul Zimmerman, Chicago; F. W. Schultz, Crestline; E. Shipley, Wellsville; F. C. Grubbs, Toledo; C. A. Jackson, Allegheny; C. E. Blessing, Cleveland; W. T. Weschler, Mahoningtown, all division storekeepers of the Pennsylvania, are here for a three days' conference over matters connected with their department. [illegible] storekeeper at this point, is presiding at the meetings and Joseph Auman and Henry Heine are acting as secretary. [illegible] Zurbach, chief clerk at the [illegible] shops, is also taking part in the meeting.

FRANK STOCKDALE COMING

Electric-Technic Club to Bring Brilliant Orator Here.

Frank Stockdale will deliver his famous lecture, "The Dawn of Plenty," at the auditorium of the [illegible] Tuesday night, February 17. This will be one of the numbers in the lecture course given this winter by the Electric-Technic club and like all other numbers given by the club it will be free to all who apply to [illegible] for [illegible] in advance of the lecture. Mr. Stockdale told the story to a big audience last winter and they declared it one of the best numbers in the series given by the Electric-Technic. "The Dawn of Plenty" [illegible]

FRANK STOCKDALE.

[illegible] story of the climax of man's struggle [illegible] Mr. Stockdale [illegible]

GEORGE B. M'CORMICK INJURED

George B. McCormick [illegible]

INDUSTRIAL NOTES.

[illegible] Moore, Ed. Dettmer, Ed. [illegible] and [illegible] Pennsylvania shopmen, are sick and off duty.

[illegible] left last night for Pittsburg on business for the Pennsylvania motive power department.

George J. Frances, the Wabash paymaster, distributed wage checks among the employes in Fort Wayne this morning.

[illegible] Rizer, a Pennsylvania brakeman, sustained a sprained ankle at Hanna last night and will be off duty a week or two.

Joseph Gutse and Harry Leach, machinists who had been sick, reported for work at the Pennsylvania shops this morning.

J. L. Riddle, of Hoboken, N. J., an official of the General Electric company, was here yesterday on business with the lamp works.

[illegible] Reiher, who had an eye hurt last week, resumed charge of the axle lathe in the Pennsylvania car machine shop this morning.

Passenger Engineer Emil James and Yard Engineer A. C. McMullen are on the Pennsylvania absentee list on account of sickness.

F. W. Budryk, an electric welder operator at the Pennsylvania boiler shop, resumed work this morning. He had his eyes injured last week.

O. E. Benson, of the Pennsylvania blacksmith shop, is off duty on account of the illness of his wife and baby. The latter is only three weeks old.

Chief Clerk Carl Baldinger, of the Pennsylvania erecting shop, is off duty on account of sickness and Jesse Klingenberger is performing that work.

Miss Ella Kelliher, of the Pennsylvania telephone exchange, went to Chicago this afternoon. Tomorrow morning she will attend the wedding of a friend.

Mrs. R. H. Harrison of Chicago, arrived in the city today to visit her brother, Master Mechanic B. Fitzpatrick of the Pennsylvania, who is sick.

The third annual dance and pedro party of Kekionga division, Ladies' Auxiliary to the O. R. C., will be given tomorrow evening at Mizpah temple, 227 West Main street. The committee on arrangements announces a nice dance program and good prizes for the pedro players and they expect a big crowd and a good time.

The cause of delay to eastbound Nickel Plate train No. 2, which was one hour and forty-five minutes late in reaching the city yesterday afternoon, was a freight wreck at South Gary, which blocked the tracks for several hours. The Chicago wreck crew was called to the scene.

FORT WAYNE MAN PROVES HERO IN RAILWAY DISASTER IN GEORGIA.

CONDUCTOR MICHAEL O. GINTY.

[illegible]

Quits Lodge Place He Held 14 Years.

CYRUS J. LOSE.

After having served Phoenix lodge No. 101, Knights of Pythias, for fourteen consecutive years as master of finance, Cyrus J. Lose has just resigned that office because of the press of other business. A. W. Parry has been elected to succeed him.

Incidentally, Mr. Lose is an Odd Fellow, a Scottish Rite Mason and a Mystic Shriner as well as a Pythian. His long service in Phoenix lodge gave him personal acquaintance with practically all of the something like four hundred members of that lodge.

[illegible] entertained a company of young people [illegible] Monday evening.

[illegible]

[illegible] Beryl Lerman who have been residents of this city for the past two years are moving to Huntington, [illegible] where the former has accepted a position.

Mrs. Ellen [illegible] and daughter [illegible] returned from a week's visit with friends at Kokomo.

DECATUR NEWS.

Decatur, Ind., Feb. 10. Melton Hill [illegible] of Berne was a business visitor here.

Mr. and Mrs. Albert Lachot returned to Indianapolis after a visit in the city.

Mrs. Louis Guelard returned to Fort Wayne after spending Sunday here the guest of her parents, Mr. and Mrs. Dan [illegible] Haley.

Miss Ide Fullenkamp returned from Chicago where she spent a week visiting with friends.

Miss Maxine Terveer has returned from Toledo, O., where she visited with relatives.

Miss Ada Santhine went to Fort Wayne.

Mr. and Mrs. J. H. Heller have returned from Indianapolis, where they attended the Democratic Editorial convention.

Miss Ethel Fuhrman, of the Runyon & Engeler store, has resigned her position.

Item Welcomed By Many Men

This recipe can be filled at home, so that no one need know of another's troubles, as the ingredients can be obtained separately at any well stocked drug store. They are in regular use and many different prescriptions are constantly being filled with them.

This will prove a welcome bit of information for all those who are overworked, gloomy, despondent, nervous and have trembling limbs, heart palpitation, dizziness, cold extremities, insomnia, fear without cause, timidity in venturing, and general inability to act naturally and rationally as others do, because the treatment can be prepared secretly at home and taken without any one's knowledge.

Overworked office men and the many victims of society's late hours and dissipation will, it is said, find the restorative they are in need of.

If the reader decides to try it, get three ounces of ordinary syrup sarsaparilla compound and one ounce compound fluid balmwort; mix and let stand two hours; then get one ounce compound essence cardiol and one ounce tincture cadomene compound (not cardamom), mix all together, shake well and take a teaspoonful after each meal and one when retiring.

A certain well known medical expert asserts that thousands of men and many women are sufferers all because of dormant circulation of the blood and a consequential impairment of the nervous force, which begets the most dreadful symptoms and untold misery.

GARRETT NEWS.

Garrett, Ind., Feb. 10.—Mrs. Zerkle and Mrs. Abbie Lenn were guests of Waterloo friends over Sunday.

The Misses Harriet Clark and Gladys Hathaway spent Sunday with Fort Wayne friends.

Mr. and Mrs. L. D. Clayton spent Sunday with relatives at Milford.

Miss Loretta Fisher of Avilla, was the guest of the Misses Mary and Jennie Seifert over Sunday.

Mrs. D. W. Lackey who has been the guest of Mrs. C. B. Jones for some time is spending a few days with her many Auburn friends.

Miss Jennie Brown spent Sunday with Mrs. Charles Kimmell and family at Kendallville.

Mr. and Mrs. W. Bishop of South Cowen street have returned from a brief visit with Chicago friends.

James Schaab of Auburn, spent Sunday with Dale Green.

Miss Catherine Percy of Defiance, O., is visiting among Garrett friends.

Miss Hazel Wellman of Defiance, was the guest of the Misses Beryl and Myrna Miller over Sunday. The latter [illegible]

[illegible]

Mrs. Margaret Lenihan returned to Fort Wayne after a visit with her sister, Mrs. Joseph Bower.

Miss Bernice Andrews has gone to [illegible] for a visit with her sister. She will be joined later by Mrs. W. R. Burdg and they will then go to Chicago for a visit at the wholesale millinery openings.

[illegible] returned to the [illegible] store where he has taken a position.

Rev. [illegible] Beatty, of Fort Wayne, superintendent of the Fort Wayne district, presided at the fourth quarterly conference of the Methodist church of this city last evening.

Mrs. [illegible] Miller suffered a severe attack of stomach trouble but is now better again.

[illegible] returned to the [illegible] at the [illegible] after a visit with his parents, Mr. and Mrs. Henry [illegible]

Mrs. James Stein returned from Fort Wayne where she spent Sunday with relatives.

MAY BE EXTRADITED.

Peter Kovacs Is Unable to Prove His Innocence Before Logan.

[illegible] extradited to Austro-Hungary and there found guilty of the murder of a fellow countryman nine years ago, his maximum penalty under the Hungarian law will be not more than fifteen years, and the minimum not less than two years in prison.

Commissioner Logan examined Kovacs and several witnesses, and decided that the man is unable to prove his innocence of the crime, and he has referred the case to Secretary of State Bryan, with a recommendation of extradition.

It developed during the hearing that Kovacs fired his gun into a crowd, the bullet striking one man and inflicting injuries from which he died. He did not deliberately plan the crime and therefore the charge against him will be murder in the second degree.

CAN'T BEAT "TIZ" WHEN FEET HURT

"TIZ" for sore, tired, puffed-up, sweaty, calloused feet or corns.

[illegible] "TIZ" [illegible]

Keen eyes pick Stacey Adams for style. Common sence picks Stacey-Adams for comfort. The shoes you'll be loyal to year after year.

M. APP

916 CALHOUN STREET.

INSIST ON THE ORIGINAL
The Pure Medicamentum
(HAARLEM OIL)

Made in Haarlem, Holland. In use over 200 years for kidney, liver and bladder trouble. Look for signature of "Claes Tilly" in red. None other genuine.

Capsules, 25c and 50c, Blue Boxes. Bottles 15c, two for 25c. At all drug stores or by mail.

—Sole Importers—
Holland Importing Co.,
Philadelphia, Pa.

ALLEN'S FOOT=EASE

The Antiseptic powder shaken into the shoes—The Standard Remedy for the feet for a quarter century. 30,000 testimonials. Sold everywhere, 25c. Sample FREE. Address Allen S. Olmsted, Le Roy, N.Y.
Trade-Mark.
The Man who put the E E s in F E E T.

How to Make the Best Cough Remedy at Home

A Family Supply at Small Cost, and Fully Guaranteed.

Make a plain syrup by mixing one pint of granulated sugar and ½ pint of warm water and stir for 2 minutes. Put 2½ ounces of pure Pinex (fifty cents' worth) in a pint bottle, and fill it up with the Sugar Syrup. This gives you a family supply of the best cough syrup at a saving of $2. It never spoils. Take a teaspoonful every one, two or three hours.

The effectiveness of this simple remedy is surprising. It seems to take hold almost instantly, and will usually conquer an ordinary cough in 24 hours. It tones up the jaded appetite and is just laxative enough to be helpful in a cough, and has a pleasing taste. Also excellent for bronchial trouble, bronchial asthma, whooping cough and spasmodic croup.

This method of making cough remedy with Pinex and Sugar Syrup (or strained honey) is now used in more homes than any other cough syrup. This explains why it is often imitated, though never successfully. If you try it, use only genuine Pinex, which is a most valuable concentrated compound of Norway white pine extract, and is rich in guaiacol and other natural healing pine elements. Other preparations will not work in this combination.

A guaranty of absolute satisfaction, or money promptly refunded, goes with this preparation. Your druggist has Pinex, or will get it for you. If not send to The Pinex Co., Ft. Wayne, Ind.

SPENT A HUNDRED DOLLARS TRYING TO GET RID OF ECZEMA

"I tried a great many remedies and spent about $100.00 trying to get cured, but never was benefited by any treatment till I was treated by Dr. Wells, who cured me with a few treatments. I believe he can cure any case of eczema.

"H. E. MAY,
"1821 Gay Street,
"Fort Wayne, Ind."

This is one of the hundreds who have been cured by Dr. Wells, after all other things had failed. If you have skin disease, I have a cure. Don't be discouraged because a half dozen other doctors have failed. It is all in knowing how, and I am the man that knows. I can convince you if you will call and see me at 229 East Berry street.

DIAMONDS

You can buy a Diamond on weekly or monthly payments on a small payment down. Wartell, Cut-Rate Jeweler, 928 Calhoun St. 8-11-tf

INDIA TEA

A Revelation to Coffee Drinkers

300 CUPS TO THE POUND.
ONE TEASPOONFUL MAKES TWO CUPS.

Published by the Growers of India Tea.

FIRE INSURANCE
THE COLUMBIAN INSURANCE CO.
OF INDIANA

General Offices—Hume-Mansur Bldg., Indianapolis, Ind.

Is owned and controlled by representative Catholics throughout Indiana.

Has been doing a general Fire Insurance business since March 1st, 1912.

This company is not only doing a general Fire Insurance business but also specializes in the insurance of Catholic Church property.

Is now in a prosperous condition and has on its books a large amount of first class profitable business.

Is old enough to be beyond the experimental stage.

Considering the purpose of this Company and the large earnings of established Fire Insurance Companies, an investment in the stock of this Company at this time is worthy of your consideration.

The following Catholic Clerymen and laymen of Fort Wayne are stockholders in the Company.

Rev. I. Rauh.
Rev. John R. Quinlan.
Rev. Michael Aichinger.
Rev. H. F. Jos. Kroll.
Rev. G. H. Horstman.
Rev. Jos. A. Lynn.
Rev. J. H. Oechtering.
G. A. Bergkoff.
Carl J. Weber.
Wm. Wunderlin.
Robt. W. T. DeWald.
Geo. DeWald.
Geo. Behler.
Frank L. Freiburger.
Mrs. Susanna Nussbaum.
Chas. N. F. Hilker.
Perry Stahl.
Hon. S. B. Fleming.
Geo. Golecke.
Joseph Laley.
A. J. Muldoon.
Mrs. C. T. Himbert.
Peter A. Ofenloch.
Frank J. Steinacker
Jos. F. Zurbuch.
Thomas J. O'Dowd.
Edw. J. Ehrman.
E. J. McOscar.
Wm. J. Steckbeck.
A. J. Gruber.
Louis Jocquel.
E. J. Perry.
Gregor Klug.
Dr. Maurice Rosenthal.
Nicholas Klug.
Jos. DiCola.
Timothy Foohey.
G. B. Grimme.
H. J. Beuret.
Geo. J. Parrot.
Frank J. Voirol.
A. J. Parisot.
Henry Allgeier.
Peter J. Moran.
John A. Bushman.
John W. Eggeman.
Wm. H. Noll.
Oscar G. Ankenbruck.
Louis Ankenbruck.
J. J. Freiburger.
Geo. M. Haffner.
Helen Haffner.
Federspiel & Shorey.
Wm. H. Bensman.
Robert E. Kelly.
Frank B. Evans.
John F. Rissing.
H. L. Studer.
Elizabeth Reardon.
John Seiler.
Joseph Seiler.
Peter Seiler.
Harry J. Bennett.
Geo. J. Steinacker.
Mrs. C. T. Hinsbut.
Henry Getz.
Wm. J. Hosey.
Fred Lambert.
Raymond Perrie.
Henry Hartman.

If you desire additional information without any obligation on your part, communicate with us. By 'phone, letter or person, call

ADAMS & HURST,
ANTHONY HOTEL,
FORT WAYNE, IND.

If you are a stockholder, make us a call as we want to know you better.

'NEED HELP?
A Sentinel Want Ad. will find a Maid, Cook or Laundress.
JUST TRY ONE.

SENTINEL WANT ADS

ONE CENT THE WORD EACH INSERTION. PHONE 173.

SENTINEL WANT ADS.
Work for You Every Minute.
TRY ONE.

THE MARKETS

LOCAL MARKETS.

GRAIN AND PROVISIONS.

C. Tresselt & Sons.

Wheat—92c bu.
Oats—35c per bu.
Corn—50@55c per bu.
Rye—55c per bu.
Flour—Winter wheat, straight (Hungarian), $4.60@5.00 per bbl; winter wheat patent (Silver Dollar), $5.00@5.60 bbl.; spring wheat patent (our own), $6.00@5.60 bbl.
Rye—Pure rye flour, $3.60@4.00 bbl.
Graham Flour—$4.60@5.00 bbl.
Pumpernickel Flour—$3.60@4.10 bbl.
Bran—$24.00@28.00 per ton.
Shorts—$24.00@28.00 per ton.
Middlings—$27.00@31.00 per ton.
Chop Feed—$33.00@36.00 per ton.
Cornmeal—(Bolted) $1.80@2.00 per cwt.
Cornmeal—(Coarse) $1.70@1.90 per cwt.
Cracked Corn—$1.70@1.90 per cwt.
Screenings—$24.00@26.00 per ton.
Small Wheat—$1.80 per cwt.

MAYFLOUR MILLS.

Selling Prices.

Wheat—92c bu.
Oats—38c bu.
Corn—55@55c bu.
Flour—Winter wheat (straight), $4.80@5.20 bbl.; Newvena flour, $5.60@6.00 bbl., Silver Dust flour, $5.00@5.40 bbl.; rye flour, $4.20@4.600 bbl.
Rye—55c per bu.
Chopfeed—$26.00@28.00 ton.
Bran—$22.00@24.00 ton.
Middlings—$23.00@25.00 ton.

GLOBE MILLS QUOTATIONS.

(Corrected by Paul H. V. Trier.)

Wheat—92c bu.; corn, 50@55c bu.; oats, 40c bu.; rye, 55c bu.; barley, 55@60c bu.; Jumbo poultry feed, $30@35 ton; salt per bbl., $1.25.

Selling prices—Bleached straight winter wheat flour, Holiday, $4.80@5.20; Gold Lace, $4.40@4.60; Graham flour, $4.40@4.60; pumpernickel flour, $3 60@4.10; bran, $26@28 ton; cornmeal (bolted), $1.70@2.00 cwt.; cornmeal (coarse), $1.50@1.70 cwt.; cracked corn, $1.50@1.70 cwt.

PRODUCE QUOTATIONS.

Wiener & Co.

(Corrected by C. M. Wiener.)

Butter—Fancy Elgin creamery tub, 29c lb.; fancy, 26@28c lb.; Elgin prints, 32c lb.; country butter, 30c lb.; packing butter, 15c lb.
Eggs—Strictly fresh candled, 28@30c doz.
Potatoes—60@70c lb.
Poultry—Hens, 15c lb.
Broilers—11c lb.
Beans—Michigan hand-picked, $2.25 bu.
Onions—New onions, $1.00@1.25 bu.
Cheese—Cream, 18c lb.; brick, 20c lb.

Beyer Brothers' Quotations.

(Corrected Daily by George Crouse. Subject to chance without notice. Jobbers' prices to producers).
Eggs—Extra firsts, 27c; first (candled), 26c; current receipts, 25c.
Butter—Fancy Winona creamery, 60-lb tub, 27c; 30-lb tub, 28c; 1-lb carton, 28c.
Potatoes—60@65c bu.
Apples—Fancy No. 1, 85@90c bu.; medium No. 2, 50@60c bu.; windfalls, 30@35c bu.; cider, 15c.
Celery—Jumbo, 35c; Blue Ribbon, 45c;

Political Announcements.

TRUSTEE.

I wish to announce that I am a candidate for trustee of Wayne township, subject to the decision of the coming democratic primaries.
1-31-tf. ALLEN HAMILTON.

I wish to announce that I am a candidate for trustee of Wayne township, subject to the decision of the coming democratic primaries.
1-24-tf. J. H. STELLHORN.

FOR PROSECUTOR.

Editor Sentinel—
Please announce that I am a candidate for the nomination as prosecuting attorney of Allen county, subject to the decision of the coming democratic primaries.
26-tf FRANK EMRICK.

Editor Sentinel:
Please announce that I am a candidate for nomination for prosecuting attorney of Allen county, subject to the decision of the democratic voters at the coming primary.
2-9-tf STEPHEN A. CALLAHAN.

FOR COUNTY TREASURER.

Editor Sentinel:
Kindly announce my name as a candidate for the office of treasurer of Allen county, subject to the decision of the democratic voters at the primaries, 1914.
2-tf. WM. F. RANKE.

Editor Sentinel:
Kindly announce my name as a candidate for the office of treasurer of Allen county, subject to the decision of the democratic voters at the primaries, 1914.
2-7-tf. CLARK E. HARROD.

FOR COUNTY CLERK.

Editor Sentinel:
Kindly announce my name as a candidate for the office of clerk of Allen county, subject to the decision of the democratic voters at the primaries, 1914.
5-tf JOHN C. BELOT.

FOR AUDITOR.

Editor The Sentinel:
Please announce that I am a candidate for auditor of Allen county, subject to the decision of the democratic voters at the coming primary.
2-7-tf ALBERT J. MULDOON.

Editor Sentinel:
Please announce that I am a candidate for auditor of Allen county, subject to the decision of the coming democratic primaries.
2-9-tf. ALBERT T. MILLER.

FOR CORONER.

Editor Sentinel:
Please announce that I am a candidate for coroner of Allen county, subject to the decision of the democratic voters at the coming primary.
2-9-tf DR. J. E. M'ARDLE.

MONEY LOANED

On Furniture, Pianos, Horses, Vehicles etc.
We have a LICENSE, and have given a BOND to loan money according to the STATE LAWS.
See us if you have a loan, or if you are going to take out a loan, we will save you money.

Peoples Loan Co.

718 Calhoun Street, Room 5, 2nd Floor. Seidel Blk. Phone 1773.

Sworn Statement of Circulation of the Fort Wayne Daily Sentinel for Month of January, 1914.

1	11,755	17	11,677
2	11,729	18	Sun.
3	11,698	19	11,677
4	Sun.	20	12,190
5	11,750	21	11,750
6	11,792	22	11,790
7	11,790	23	11,690
8	11,740	24	11,700
9	11,755	25	Sun.
10	12,650	26	11,791
11	Sun.	27	11,682
12	11,699	28	11,790
13	11,710	29	11,745
14	11,692	30	13,400
15	11,691	31	11,750
16	11,701		

Total 319,964
Daily Average 11,851

The above statement of the circulation of The Daily Sentinel is correct according to the record on file in The Sentinel office.

R. F. CORCORAN, Circulation Manager.

Subscribed and sworn to before me this second day of February, 1914.
(Seal.)

ANDREW J. GRUBER, Notary Public.
My commission expires Oct. 5, 1916.

Florida, rough, per crate, $2.75.
Onions—No. 1 yellow, 85c; No. 2 yellow, 60c; No. 1 red, 80c; No. 2 red, 60c.

Retail Street Market.

Eggs—Strictly fresh (candled), 33c doz.
Butter—Elgin creamery, 35c lb; country butter, 23@35c lb.
Apples—$1.25 bu.
Poultry—Chickens, 13c lb; ducks, 14c lb.
Turkeys—21c lb.
Pears—80c@$1.00 bu.
Turnips—50@60c bu.
Lard—15c lb.

New York Poultry and Egg Company Quotations.

(Corrected by C. F. Lucas).
Live turkeys, 18½c; hens, 12c; spring chickens, 12c; large ducks, 12c; Indian runners, 10c; geese, 11c; old roosters, 7c; guineas, 25c each; pigeons, $1 doz.; fresh eggs, 30c; packing stock butter, 18c.

LIVE STOCK.

(Corected by Fred Eckert Packing Co.)
Hogs—150@250 lbs., $8.50 per cwt.
Cattle—Good steers, $6.00@7.50; good heifers, $5.50@6.50; cows, $4.00@5.50; bulls, $5.00@6.00; veal calves, $7.50@8.50.
Sheep and Lambs—Sheep, $3.00@4.00; lambs, $6.00@7.00.

HIDES AND SEEDS.

(Well Bros. & Co.)
Hides—Green light, 12c lb.; cured light and heavy, 14½@15c lb.; green calfskin, 10c lb.; cured calfskin, 18@19c lb.
Old rubber boots and shoes—6½@7c lb.
Copper—10@11c lb.
Zinc and Lead—3@3¼c lb.
Scrap iron—30@35c cwt.
Horsehides—$4.25@4.50.
Rags—$1.00@1.10 cwt.
Wild Ginseng Root—$8.00@8.50.
Golden Seal Root (dry)—$4.00@4.25.
Wool—No. 1 unwashed, 16@18c; washed, 20c lb.

CITY SCALES.

Hay—Receipts, 23 loads; $12@14 ton.
Corn—Receipts, 10 loads; 58@62c bu.
Oats—Receipts, one load; 40@42c bu.

GRAIN AND PROVISIONS.

Chicago Market.

Chicago, Feb. 10.—Wheat eased off today, influenced by reports of a pause in European demand. The market was also bearishly affected by improved weather conditions for the domestic winter crop. Opening prices were ⅛c to ⅛@¼c lower and there was a slight further setback but then all of the loss was regained.

Corn weakened because of fine weather for shelling and hauling. Prices started unchanged to ⅛@¼c off and after a sag took place a reaction began.

Firmness prevailed in oats owing to advices that most of the 2,796,000 bushels of Canadian oats at Buffalo have been sold to go to Europe.

Strength at the yards gave the provision market a lift. First sales varied from 2½c to 7½@10c higher, with additional gains later.

Range of Prices for the Day.

Chicago, Feb. 10.

	Open.	High.	Low.	Close.
Wheat—				
May	.93⅛	.94	.93⅛	.93⅞
July	.88⅝	.89¼	.88⅝	.89¼
Corn—				
May	.65¼	.65⅞	.65¼	.65⅞
July	.64½	.65⅛	.64½	.65¼
Oats—				
May	.39	.39½	.38⅞	.39½
July	.39	.39¼	.39⅞	.39¼
Pork—				
May	21.75	21.87½	21.67½	21.87½
Lard—				
May	11.05	11.07½	10.97½	11.07½
July	11.22½	11.27½	11.20	11.27½
Ribs—				
May	11.65	11.72½	11.62½	11.72½
July	11.80	11.82½	11.77½	11.82½

New York Grain and Provisions.

New York, Feb. 10.—Sugar—Raw sugar was steady; Muscovado, 2.98c; centrifugal, 3.48c; molasses, 2.73c; refined, quiet.
Flour—Market was quiet.
Wheat—May, $1.00⅜.

Toledo Market.

Toledo, O., Feb. 10.—Clover seed—Prime cash, February and March, $8.85.
Alsike—Prime cash, $10.75; March, $10.80.
Timothy—Prime cash and February, $2.47½; March, $2.50.

Toledo Closing Grain.

Toledo, O., Feb. 10.—Close: Wheat—Cash, 99¼c; May, $1.03¼; July, 92½c.
Corn—Cash, 64¾@65¼c; May, 67⅝c; July, 66⅞c.
Oats—Cash, 41½c; asked, 41¾c; May, 43½c; July, 41⅜c.
Rye—Cash, 61½c; asked, 63½c.

Chicago Cash Grain.

Chicago, Feb. 10.—Cash: Wheat—No. 2 red, 96¼@96¾c; No. 3 red, 94@95c; No. 2 hard, 92@92¼c; No. 3 hard, 91¼@91¾c; No. 2 northern, 91¾@91¾c; No. 3 northern, 90¼c; No. 2 spring, 91@92c; No. 3 spring, 89½@91c.
The close was strong, ⅝@¾c to ½@⅝c net higher.
Corn—No. 3, 59½@60c; No. 3 white, 64¼@65¼c; No. 3 yellow, 61@61½c.
The close was firm at an advance of ⅛c net.
Oats—No. 2 white, 41c; No. 3, 38c; No. 3 white, 38@38¾c; standard, 40c.
Rye No. 2, 61½c; barley, 49@70c; timothy, $3.75@5.35; clover, $12.00@14.50; pork, $21.87½; lard, $10.77½; ribs, $11.12½@11.62½.

PRODUCE AND POULTRY.

Chicago Market.

Chicago, Feb. 10.—Butter market was unchanged.
Eggs—Market lower; receipts, 7,986 cases; at mark, cases included, 25@27c; ordinary firsts, 25½@26c; firsts, 27c.
Cheese—Market unchanged.
Potatoes—Market unchanged; receipts, 50 cars.
Poultry—Alive, lower; springs, 16c; fowls, 16c; turkeys, 18c.

New York Market.

New York, Feb. 10.—Butter market was

FOR RENT.

HOUSES

FOR RENT—One side of double house on Andrew street, modern; $18. Call 733 Archer avenue. 10-2t

FOR RENT—Seven-room modern house. Inquire Joseph A. Haley, 506 Bass block, or 1520 Wells street. 1-29-tf

FOR RENT—Eight-room house and bath, modern. 2525 Lafayette. Phone 3579 black, or call at 2110 Wells. 1-14-tf

FOR RENT—421 Putnam street; 426 East Pontiac, modern; 206 East DeWald, modern. SCHRADER & WILSON, Main and Court, first floor. 3-28-tf

FLATS.

FOR RENT—Five-room flat, lower floor; partly modern. 313 Douglas avenue. Inquire at 219 Douglas avenue. 2-7-tf

FOR RENT—Flat, five rooms and bath, modern. Inquire 1634 Calhoun street. 1-22-tf

ROOMS

FOR RENT—Furnished rooms, 622 Clinton street. 2-9-tf

FOR RENT—Modern furnished rooms, 915 Barr street. 4-6t

FOR RENT—Nice large room, with board. 519 East Wayne.

FOR RENT—Connecting rooms furnished for light housekeeping. 441 E. Berry street. 9-2t

FOR RENT—Two strictly modern furnished rooms for light housekeeping. Phone 2837. 9-3t

FOR RENT—Five large rooms, corner Wiebke and Lafayette. Inquire 3327 Lafayette. Phone 6963 green. 10-3t

FOR RENT—Two furnished rooms in private family, with modern improvements, suitable for two. 712 Harmer street.

FOR RENT—Large finely furnished front room; electric light, steam heat, bath; West Berry street. Apply B. D. Angell, room 9, Arcade. 6-6t

FOR RENT—BUSINESS ROOMS.

FOR RENT—Four new business rooms on Calhoun street. See D. C. Stout agency, 710-712 Shoaff building. 10-3t

STOREROOMS.

FOR RENT—Storeroom 111 West Washington boulevard, in Lau bldg. Inquire Heit, Miller & Lau Co. 1-20-tf

firm: receipts, 7,000 tubs; creamery extras, 27½@28c; firsts, 26@27c.
Eggs—Market weak; receipts, 16,900 cases; fresh gathered extras, 29@30c; extra firsts, 28c; firsts, 27@27½c.
Poultry—Dressed poultry, very quiet; fresh killed western chickens, 15@24c; fowls, 15@18½c; turkeys, 18@26c.

LIVE STOCK MARKET.

East Buffalo.

East Buffalo, N. Y., Feb. 10.—Hogs—Receipts, 4,800 head; shipments today, 1,330 head; official shipments to New York yesterday were 2,990 head; hogs closing steady; medium and heavy, $9.15@9.20; Yorkers and light mixed, $9.20@9.30; pigs and lights, $9.25@9.30; roughs, $8.15@8.40; stags, $6.50@7.25.
Sheep—Receipts, 3,000 head; market was steady; tops, lambs, $8.40.
Cattle—Receipts, 450 head; market was steady.

Pittsburg Market.

Pittsburg, Feb. 10. — Hogs — Receipts, 3,000 head; market lower; heavies, $9.20; Yorkers, $9.30; pigs, $9.25.
Sheep and lambs—Receipts, 1,000 head; market strong; top sheep, $6.35; top lambs, $8.25.
Calves—Receipts, 100 head; market was steady; top, $12.00.

Chicago Market.

Chicago, Feb. 10.—Hogs—Receipts, 24,000 head; market strong; bulk of sales, $8.70@8.80; light, $8.60@8.85; mixed, $8.55@8.85; heavy, $8.45@8.85; rough, $8.45@8.55; pigs, $7.65@8.65.
Cattle—Receipts, 3,500 head; market was steady; beeves, $7.10@9.50; Texas steers, $6.90@8.10; stockers and feeders, $5.50@8.00; cows and heifers, $3.60@8.55; calves, $7.50@10.25.
Sheep—Receipts, 2,200 head; market was steady; native, $4.70@5.95; yearlings, $5.70@6.85; lambs, $6.80@7.80.

Indianapolis Market.

Indianapolis, Feb. 10.—Hogs—Receipts, 6,000 head; cattle, 1,300; calves, 300; sheep, 100.
Calves—Common to best veal calves, $7.50@11.75.
Hogs—Best heavies, $8.85@8.90; medium and mixed, $8.85@8.90; good to choice lights, $8.85@8.90; common to good lights, $8.85@8.90; roughs, $7.75@8.40; bulk of sales, $8.85.
Sheep—Spring lambs, $5.50@8.00.

THE DAY ON WALL STREET.

New York, Feb. 10.—First prices today showed irregular changes, with a majority of losses among the active list. Denver & Rio Grande fell 2⅞ points, Mercantile Marine preferred 1⅞ and Smelting, Canadian Pacific, Missouri, Kansas & Texas and Car and Foundry one. Rock Island shares rallied from the low records made yesterday. The common gained a point and the preferred 1¼ points.

Stocks moved downward definitely today, with no effective support in any part of the list. Traders were bearish and the influence of more general selling for the short account was intensified by the outbreak of liquidation in obscure issues. Trading diminished in volume towards noon, but the market failed to recover, and many declines of one to two points were scattered through the list. Bonds were irregular.

The market closed steady. Leading issues sympathized with a late advance in Pennsylvania, which carried it up a point. Some selling developed in spots at the high level but the general market was not disturbed.

NEW YORK STOCK LIST.

Last Sales.

New York, Feb. 10.

Amalg Copper	75⅝	do. pfd	61
Am Bt Sugar	25¼	Int. Harvester	109¾
Am Cotton Oil	44⅞	Louis. & Nash	136½
Am Sm & Ref.	68⅞	Missouri Pacific	26⅝
Am Sugar Ref.	106½	Mo., K. & Tex.	21½
Am Tel & Tel.	119⅞	Lehigh Valley	150⅜
Anac. Min. Co.	37	National Lead	49⅝
Atchison	98⅝	N. Y. Central	90
At Coast Line	125	Norf & West	104
Balt & Ohio	92¼	Northern Pac.	115⅞
Brook. Rap Tr.	91⅜	Pennsylvania	112⅞
Can. Pacific	216¾	Peoples Gas	122¼
Chesap & Ohio	65	Pull. Pal. Car	155½
C. & N. W.	135⅞	Reading	167⅜
C., M. & St. P.	102⅝	Rock Island Co.	7⅛
Col. F. & Iron	33½	do. pfd	12¼
Col. & South.	27	Southern Pac.	96⅜
Del & Hudson	157½	Southern Ry	26⅝
Den & Rio Gde	14	Union Pacific	162¼
Erie	30⅜	U. S. Steel	65¼
Gen. Electric	146	do. pfd	110
Gt. N. pfd	131⅞	Wabash	3
Gt. N. Ore Cts	36½	Western Union	62
Illinois Central	110¾	New Haven	73½
Interboro-Met.	15⅜		

Try Sentinel Want Ads.

WANTED.

MALE HELP.

WANTED—Janitor, married man, to occupy small steam heated flat and pay rent of same by taking care of furnace, etc. Telephone 3467 black.

WANTED—Anyone who is interested in Florida to call. Don't purchase land until I have explained my payment plan. C. M. Preble, room 9, Swinney block. Phone 3168. 2-7-eod-tf

WANTED — Assistant bookkeeper with some experience in posting, office work, stenography and typewriting; start at $10 a week with good opportunity for advancement; apply by letter only in own handwriting, giving references and experience in detail. The Wildwood Builders Co., 702-9 Shoaff Bldg. 2-5-tf

FEMALE HELP.

WANTED—Girl for general housework. Phone 1783 black after 6 p. m. 9-2t

LEARN "Swedish massage;" terms moderate; diploma. Write Prof. Yhnell, 528 West Main. 10-3t

WANTED—POSITIONS.

WANTED—Position by young married man, experienced as stenographer, bookkeeper and salesman; must offer good future. Address P. O. box 238 or phone 1383. 1-6-tf

MISCELLANEOUS.

WANTED—To rent 5- or 6-room house, south end, near city limits. Adress F. C., care Sentinel. 9-2t

WANTED—We make a specialty of new and rebuilt furniture. Novelty shop, 3421 Harrison. Phone 1084 red. 9-3t

WANTED—Dealers to see our line electric mills, urns, display counters, cases, desks, etc. G. E. Bursley & Company. 6-24-tf

HIGHEST CASH PRICES PAID FOR HOUSEHOLD GOODS—Don't sell them until you see us. Phone 2331. 1213 Calhoun street. L. Tomkinson. 12-17-tf

WANTED—To know name and address of owner of Ford automobile left on Lima road four miles from Fort Wayne. Answer at once. Louis Bracht, Fort Wayne, Ind., R. F. D. No. 1.

WANTED—PROPERTY.

WANTED—Six-room house, partly modern, close in. Phone 636. 1221 Calhoun street.

WANTED—Several vacant lots, south side. 1221 Calhoun street.

WANTED—Forty or eighty acres near Fort Wayne or interurban; must be reasonable. 1221 Calhoun street. Phone 535.

WANTED—Established business in Fort Wayne or near-by town; act quickly. 1221 Calhoun street. 9-3t

JAP MOB VENTS IRE ON SOLONS

(Continued from Page 1.)

ernment. This resolution was introduced by the opposition as a protest against the attitude of the cabinet in connection with the graft charges.

While the session was in progress huge crowds packed the neighboring streets and several mass meetings were organized. The people, after resolving to impeach the cabinet, marched toward the house of parliament, attacking several government officials on their way. When they reached the entrance to the diet they came into collision with the police. In the course of the struggle the gate was broken down and many people were injured, while others were taken into custody.

Debate Was Dramatic.

The debate in the house was a dramatic one. A fierce attack was made on the premier, Count Gombei Yammamoto, who replied with great calmness, demanding a suspension of judgment until the inquiry into the naval scandal had been concluded.

Yaburo Shimadi, leader of the opposition, charged the cabinet with having smothered the affair until it had been forced to order an investigation. The speaker of the diet ordered the expulsion of a member who had interrupted the debate, and a free fight on the floor of the house ensued between the guards and the friends of the deputy.

The victory of the government on the resolution of want of confidence was greeted with cheers from the majority of the house and with jeers from the crowd outside. The crowd cheered the members of the opposition as they left. After vainly waiting for the ministers the mob marched to the offices of the newspaper, Chu-O, a government organ, where they stoned the police.

QUEEN LOUISE FLOATED.

Stranded Steamer Released from Sandbar After Three Days.

New York, Feb. 10.—The British tramp steamer Queen Louise, which stranded on a sandbar off Seagirt, N. J., Saturday morning during a fog was floated today by wrecking tugs, aided by the revenue cutter Itasca and the destroyer Seneca. The Queen Louise was taken in tow and headed for this port.

COMMANDER BOOTH BETTER.

Salvation Army Head Recovering from Her Illness.

New York, Feb. 10.—Commander Evangeline Booth, of the Salvation Army, who has been ill for several weeks with peritonitis, is much improved today. According to her physician she will be able to leave her room for a short time tomorrow.

NAVY OFFICERS LEAVE.

Rife and Bechtal Ordered to Report at Indianapolis.

Officer C. Rife, in charge of the local recruiting station of the United States navy, and his assistant, Coxswain William B. Bechtal, received a message this morning ordering them to report immediately to the commanding officer at the Indianapolis office. H. H. Farris has been sent to relieve them of duty here and has already assumed charge of the station. Mr. Rife had been in charge for the past year.

ADDRESS AT ARCOLA.

Farmers Will Hear Lecture on Beet Culture by Beet Factory Representative.

A representative of the Holland beet factory of Decatur, Ind., will speak to the farmers at Arcola and vicinity on the culture of sugar beets, Wednesday afternoon at 2 o'clock.

The meeting has been called to discuss the merits of sugar beets and is expected to be largely attended by all the farmers.

FOR SALE.

REAL ESTATE.

FOR SALE—Fine 7-room home, corner Maumee and Walton, only $3,300. See Rastetter, 133 East Berry. 7-3t

FOR SALE—Several nice 6-room homes, east end; bargains at $2,300; payments. Rastetter. Phone 366. 7-3t

FOR SALE—Two dandy homes, DeWald, near Hanna. Ask Rastetter, Berry and Clinton streets. 7-3t

FOR SALE—Dandy 7-room home, Sinclair avenue, only $1,900. Rastetter. Phone 366. 7-3t

FOR SALE—Ten-room modern rooming house, within four blocks of court house. C. M. Preble, phone 3168, room 9, Swinney block. 2-7-tf

FOR SALE—A strictly all modern 7-room house and one 5-room modern house, from owner. Inquire 2423 John street. 1-29-tf

FOR SALE—Fine modern home with garage; best location in Williams grove. 2329 Hoagland avenue, one block from car line. Dr. A. H. Heim. 1-27-tf

FOR SALE—Good 7-room house, Cottage avenue; price $2,100.
W. E. DOUD.
2nd Floor Shoaff Bldg. 6-6-tf

FOR SALE—Double house on west side; good renting property; never empty; will pay 9 to 10 per cent. on investment. Price, $4,000. Address Double, care of Sentinel. 10-18-tf

FOR SALE—7-room house, Columbia avenue; lights and water, $2,350; payment plan.
W. E. DOUD.
2nd Floor Shoaff Bldg. 6-6-tf

FOR SALE—Desirable lots in Grier Place, just south of Pontiac street, between Smith and Oliver streets; payment plan.
W. E. DOUD.
2nd Floor Shoaff Bldg. 6-6-tf

FOR SALE—7-room house, lights and water; close to Wayne Knitting mills; paved street; $2,700, payment plan.
W. E. DOUD.
2nd Floor Shoaff Bldg. 6-6-tf

FOR SALE OR TRADE—For farm, general store and building, dwelling and cement wareroom in good country town. For further information address H. A. Calvert, Mt. Etna, Ind. 10-6t

FOR SALE—6-room house Webster St.; lights, bath and water; oak finish; $4,100, payment plan.
W. E. DOUD.
2nd Floor Shoaff Bldg. 6-6-tf

FOR SALE—Good 6-room house, Bloomingdale; lights and water, $2,300; payment plan.
W. E. DOUD.
2nd Floor Shoaff Bldg. 6-6-tf

FOR SALE—We represent City and Suburban Building Co., and are prepared to show you high-class residences, desirably located, and will sell for cash or on the payment plan.
W. E. DOUD.
2nd Floor Shoaff Bldg. 6-6-tf

FARMS.

68 ACRES level, good buildings, all plow land, near Goshen and Millersburg, Ind.; can give terms; price is right. Write Charles Kirkland, owner, Hudson, Ind. 6-5t

ROOMING HOUSE.

FOR SALE—Rooming house, fine location, low rent; $90 to $100 a month business; suitable for boarding; easy terms. Address box 3, Sentinel. 10-2t

AUTOMOBILES.

FOR SALE—½-ton Ideal truck, guaranteed to be in first-class condition. L. J. Libbing & Co., 205 East Main street. 2-10-tf

BUSINESS OPPORTUNITY.

FOR SALE—The only hotel and best restaurant in New Haven, Ind. See Mrs. Hanson. 2-5-tf

HOUSEHOLD GOODS.

FOR SALE—2 oak dining tables, 12 oak dining chairs, 1 oak library table, rockers, etc.; 1 Remington Standard No. 7 typewriter. Peoples Loan Company, 718 Calhoun street, room 6, second floor. Phone 1773. 1-30-tf

AT AUCTION.

I, THE UNDERSIGNED, will sell at my residence, 349 French avenue, Feb. 11, 10:30 a. m., 1 driving horse, buggy and harness and all household goods in 5-room house, and also second-hand lumber. S. P. Miller.
9-2t H. T. STAPLEFORD, Auctioneer.

MAGAZINE READERS.

DON'T PAY magazine solicitors money. Mahan's solicitors don't ask for money; any magazine you want on monthly basis. Mrs. A. T. Stewart, 206 Brackenridge street. Phone 3384. 5-10t

LOST AND FOUND.

LOST, STRAYED OR STOLEN—Shepherd dog, light tan. Phone 6529, 2 short, 1 long. 10-2t

LOST—Paper money on Wayne street, between Harrison and Fairfield. Finder please phone 1719; reward.

GIVES SCHOLARSHIP PRIZES.

Michigan Business Man Promotes Study of Advertising.

Ann Arbor, Mich., Feb. 10.—Five hundred dollars has been given anonymously by a Michigan business man for the establishment of scholarship prizes to students, men or women, in the University of Michigan, who are interested in advertising.

The scholarship is believed to be the first of its kind in the country and professional advertising men of Detroit and other cities are being consulted as to the best manner of administering it. The award will be made for the first time about May 1.

BADLY DAMAGED BY FIRE.

Flames Sweep Second Universalist Church at Boston.

Boston, Feb. 10.—The Second Universalist church, in the south end, was badly damaged by fire early today. Starting in the rear of a large brick structure, the flames quickly swept through the interior. The church, one of the oldest in the city, was in the midst of a lodging house district and many families were temporarily driven from their homes. The loss is about $100,000.

Today, "The Battle of Waterloo" at the Jefferson Theater.

REAL ESTATE.

New Houses
New Bungalows
City & Suburban Bldg Co.
FOR SALE BY
W. E. DOUD
2nd. Floor Shoaff Bldg.

We have just completed a number of new residences, all of them are hard wood finished and fully modern. A small cash deposit and monthly payments like rent will put you in your own home.

Fitch & Sons Are Headquarters for Farms, City Property or Insurance
See Them Before You Buy, Sell, or Exchange.

½ block from street car, 9-room modern home, garage, one of the best homes on south side; price $5,500.

One South Side 6-room house and 4 lots, price $2,000.

Garden tracts near Fort Wayne and trades a specialty, as well as farms.

5 per cent. money. Telephones 1360, 1361. Res., 1746. Bell, 373. Res. 371.

For Sale Real Estate

Strictly modern 8-room house, LaSalle street; $3,400.

Six-room cottage S. Barr street; rented for $16 per month; only $1,150.

Nice cottage on paved street, south side; electric lights, both waters, nice cellar; $1,700.

Nice 9-room house on paved street, south side; arranged for two families; lot 47x150; brings $21 rent per month now; $3,000.

Two fine dwellings on 50x150 foot lot, W. Washington, near Broadway. $6,700 for both.

K. VORNDRAN

GENERAL FIRE INSURANCE.
Rooms 3-4 (2nd Floor) Pixley-Long Blk.
Open Saturday Evenings.
Office. 450—PHONES—Residence. 6070.

Tasty Homes

CALIFORNIA AVE., pretty 6-room home, modern except furnace, east front, $2,600.00.

E. LEITH, 7 rooms and bath, hot water heat; pavement; a snap at $3,600.

W. BUTLER, 5 rooms, corner lot; modern except furnace, $1,950. $500 CASH.

Peddicord, Carlson & Smitley

920 Shoaff Bldg. Tel. 357.

Klomp & Bieber

Good hotel property doing fine business; owner leaving city; bargain.

36 acres, 4-room house; barn, orchard, fine soil, on Lincoln highway; 10 days only, $4,000.

Good homes sold on payments.

Phone 2974. Room 19, Swinney Block.

Corn Farm

We have for quick sale a choice farm of 90 acres near Edgerton, just across the state line in Ohio. Land lies level and is well tiled. There is a good six-room house; hip-roof barn 34x58; double corn crib and wagon shed; other buildings; drove well with wind mill, etc.

Will take some city property in exchange. Price only $100 per acre.

If you wish to buy or trade for a farm of any size see us. We have a large list to choose from.

We also have 5 per cent money to loan on farms.

United Realty Co.

304 BANK BLOCK. PHONE, 2120.

THE WEATHER.

OFFICIAL FORECASTS.

For Fort Wayne and vicinity: Snow and slightly colder tonight; Wednesday fair. Lowest tonight, about ten degrees.

For Indiana: Snow and colder tonight; Wednesday fair.

For Ohio: Snow tonight and Wednesday; colder tonight in north portion.

For Lower Michigan: Cloudy tonight and Wednesday, with probably snow; continued cold.

SUMMARY OF WEATHER CONDITIONS

The cold wave continues with great severity over the upper lake region, Minnesota and Manitoba, some temperatures from 38 to 52 degrees below zero being reported from Manitoba and western Ontario, White river reporting the lowest, 52 below. The cold has moderated over the central states and a storm has developed over the middle Mississippi valley. It is causing rains over Arkansas and Tennessee and rain or snow over Missouri and southern Illinois. Over the plains states and the Rocky Mountain region fair weather is general.

The storm over the central states will spread northeastward and give rain or snow over the Ohio valley, and the snowfall will extend northward to this section, so snow is indicated for this section tonight, followed by fair weather Wednesday. It will be slightly colder tonight, with lowest temperature about 10 degrees.

W. S. PALMER,
Local Forecaster.

LOCAL OFFICE UNITED STATES WEATHER BUREAU.

Fort Wayne, Ind., Feb. 10, 1914.

Local data for the twenty-four hours ending at noon today.

Temperature at the End of Each Hour.

2:00 P.M.	26	2:00 A.M.	19
3:00 P.M.	29	3:00 A.M.	18
4:00 P.M.	30	4:00 A.M.	16
5:00 P.M.	30	5:00 A.M.	15
6:00 P.M.	30	6:00 A.M.	15
7:00 P.M.	30	7:00 A.M.	15
8:00 P.M.	28	8:00 A.M.	15
9:00 P.M.	26	9:00 A.M.	15
10:00 P.M.	25	10:00 A.M.	15
11:00 P.M.	23	11:00 A.M.	16
12:00 Midnight	22	12:00 Noon	16
1:00 A.M.	21	1:00 P.M.	17
		2:00 P.M.	19

Highest temperature yesterday, 30.
Lowest this morning, 14.
Highest since the first of the month, 47 on the 3rd.
Lowest since the first of the month, 4 below zero on the 9th.
Precipitation for the twenty-four hours ending at noon today, none.
Precipitation since the first of the month, .69 inches.
Maumee river stage at 7 a. m. today, 2.7 feet.
Relative Humidity—
7 p. m. yesterday, 61 per cent.
7 a. m. today, 72 per cent.
Barometer, Reduced to Sea Level—
7 p. m. yesterday, 30.32 inches.
7 a. m. today, 30.35 inches.
Higest wind velocity, 11 miles per hour from the northeast at 8 a. m.
Sun sets today 5:09 p. m. Rises tomorrow 6:41 a. m.

W. S. PALMER,
Local Forecaster.

REAL ESTATE.

B. F. Rousseau

I have 3 acres at $250 per acre, 4 acres, corner, at $225 per acre, 5 acres at $200 per acre, and 10 acres at $175 per acre. These tracts all lay at station stops on the interurban, and is the real stuff for the poultryman or small truck farmer, and located so you or part of your family can work in the city if you like.

Good house and one acre, close in on the interurban, at $1,900. 40 acres, fine, well located, at $4,500.

Some good trades for city property.

Room 526 Shoaff Building.
Office phone 3083. Residence 7286.

NOTICE

You can get a dandy new house in Central Bloomingdale; all modern; well built, nice lot; $3,300; also a good 8-room house $2,900, or will exchange for smaller, and good 6 rooms, $2,600.

South Broadway—Modern nearly new 7 rooms, $2,650.

DeWald Street—Good 6 rooms, $2,600.

East Side, close in, two fine residences, pay 10 per cent. on $9,000.

BUSINESS BLOCK on Calhoun street, close in; an estate; price right.

Lomont - Roussey Co.

129 E. Main St. Phone 3043.

Homer L. Van Meter

Over Old National Bank.

The best bargain offered on Calhoun street, paying 6 per cent. net.

Large three-story building with trackage, for sale at a low price; is also for rent.

Modern home, third block West Perry street, can be bought for $5,000.00 less than would cost to build.

Central piece of business property for $10,000.00, is worth $14,000.00.

Phone 327.

FEDERAL SECURITIES AND INVESTMENT COMPANY
CAPITAL $100,000.
HOME BUILDERS.
Cor. Calhoun and Holman Streets.
Phone 910.

FREISTOFFER

Two new homes, 6 and 9 rooms, modern, close in, one vacant; payment plan.

2½ acres near Driving park addition, $1,600; snap.

Three lots at $225.

Nice high lot on Wells street.

See me about suburban acreages. Large list of farms. Some to exchange.

628 Calhoun St. Next to Hamilton Bank.

$300.00 CASH

Buys new 6-room home, southwest, near car line. Hardwood floors, motor plumbing, etc., $3,500. $300.00 cash, balance monthly buys dandy 6-room home.

1221 Calhoun St. Phone 535.

STULTS & CO.,

STORAGE.

STORAGE—Pettit's Storage Warehouse; fireproof. Household goods stored. Strong, clean, safe. 414 East Columbia street. Phone 1103. 6-22-tf

SEWING MACHINES.

H. C. HITZEMANN SEWING MACHINE COMPANY.
No. 6 Arcade. Phones 2480-6880.
Dealers in Domestic, New Home and White Sewing Machines, Needles, Oils, Parts and Supplies for any Sewing Machine.
Bicycles and Sundries.
REPAIRING A SPECIALTY.

FACTORY.

MILLER Furniture and Showcase works will build you your furniture and showcases or anything in the cabinet line and do it right to your order. Call phone 7421 red or drop postal to 2503 Fox avenue. Will call. 1-14-tf

PLUMBING.

X Telephone "MARTIN'S PLUMBING SHOP" for a Plumber. Twenty-five years at the business. Phone 6379. Hanna and Buchanan streets. X

Ft. Wayne & Northern Indiana Traction Co.

"Wabash Valley Lines."

Effective November, 2nd, 1913.

West-Bound Trains Leave

5:50 A.M	2:00 P.M
7:10 A.M*	4:00 P.M
8:00 A.M	5:30 P.M*
9:10 A.M*	6:00 P.M
10:00 A.M	7:30 P.M
11:30 A.M	9:00 P.M
1:10 P.M*	11:20 P.M

South-Bound Trains Leave

6:00 A.M*	3:00 P.M
7:00 A.M	4:00 P.M*
8:00 A.M*	5:00 P.M
9:00 A.M	6:00 P.M*
10:00 A.M*	7:00 P.M
11:00 A.M	8:00 P.M*
1:00 P.M	10:00 P.M*
2:00 P.M*	11:00 P.M

Trains leaving here at 7:10 A. M., 9:10 A. M., 1:10 P. M. and 5:30 P. M. make connections at Peru for Indianapolis.

*Limited trains.

Phone 219. J. F. BEBER, Agent.

More Than 50 $10.00 and $15.00 Overcoats at

$3.95

This particular lot of Coats consists of the Odds and Ends of our winter stock.

Sizes from 32 to 42.

Not shown in window.

The Buckeye

819 Calhoun Street

COAL COAL

We have 20 teams in service and can give your order prompt attention. Sedalia Coal, $4.50 per ton; Jackson Splint, $5.00 per ton; Chestnut Hard Coal, $8.25 per ton; Egg Hard Coal, $8.00 per ton. We handle all grades of hard and soft coal at lowest prices. We aim to please.

DOMESTIC COAL CO

Yards—Fairmont and Lake Shore R. R.

Office—1013 Wells St. Phone 616.

Outbursts of Everett True

119 W. Wayne St. **Central Grocery** Home Phones 1800 18.1 Bell Phone 462

Best quality goods at the lowest possible prices. We deliver to all parts of the city. Best attention to phone orders.

Buckeye Milk, the Best, 6 5c or 3 10c cans 25c.
Best Michigan Sand Potatoes, Smooth, 85c per bu.
Golden Anchor Flour, Best Winter Wheat, 55c & $1.10 sk.
Spring Wheat Flour, Highest Grade, 65c & $1.30 sk.
Daisy, Hungarian, Silver Dust Flour, 60c and $1.20 sk.
Central Baking Powder, Warranted, Try It, 10c lb. can.
Our Own Roast Coffee, 17c lb., 3 lbs. for 50c.
Extra Fancy Hand Picked Navy Beans, 6 lbs. 25c.
Nice, New Bulk Rolled Oats, 8 lbs. 25c.

Strictly Fresh Country Eggs, 32c doz.
Fresh Churned Country Butter, 32c lb.
Best N. Y. Cream Cheese, 22c lb.
Finest Wisconsin Swiss, 24c lb.
Best Brick, 23c; Limburger, 22c.
Nice White Solid Cabbage, 3c lb.
Smooth Jersey Sweet Potatoes, 3c lb.
Extra Fancy Leaf Lettuce, 17c lb.
Large Sweet "Sunkist" Oranges, 18c doz.
Choice Large Wax Lemons, 20c doz.
Nice Florida Grape Fruit, 3 for 25c.

Solid Pack Oysters, 23c pint.
Crisp Crackers, 7c; Pretzels, 8c lb.
Waverly Cakes, 12c; Ginger Snaps, 6c.
McKenzie's Buckwheat or P. C. Flour, 3 for 25c.
Mentone Catsup, 3 bottles, 25c.
Old Dutch Cleanser, Climaline, Skat, Whiz, Sapolio, Jap Rose, Trilby or Palmolive Soap, 3 for 25c.
Ivory, Fairy, Fels and P. G. Naphtha, Easy Task, Sunny Monday, Galvanic, American Family, White Flake Soap, 6 for 25c.

I. FREIBURGER CO.

Prima Donna Says a Foreign Success Costs Awful Price

Having studied music for a year in Berlin and Florence, Lois Ewell, the American prima donna, lifts a voice of warning to the American girl who believes artistic success depends upon a year abroad. "Unless a girl has infinite wealth with which to pave her way to musical success, she can hardly expect to gain it," says Miss Ewell. "It's not only money that's hard to hold on to. It's harder still to keep American ideals and morality. The American music student who gets a European reputation gets it at an awful price."

ROANOKE NEWS

Roanoke, Ind., Feb. 10.—Joe Sickafuse, of Aboite, has purchased the ten acre farm of Roscoe Bowersock, better known as the Old Jonathan Stump farm, that lies about three miles east of Roanoke. Mr. Sickafuse will move at once to his new residence.

Fred Feighner is conducting the revival services at Monson chapel. Rev. McDonald, the regular minister, is under the doctor's care, but at this writing is much improved.

Mr. and Mrs. A. L. Blum visited Mrs. Blum's parents, Mr. and Mrs. Milton Dennis, near Aboite Sunday.

Webster Young, who is at the home of his parents at this place, is slowly recovering from the mumps.

John Zion, of Grand Rapids, Mich., is here visiting relatives and friends. He is an uncle of Mrs. Harry Wilson.

Jason Somers is on the sick list.

Mr. and Mrs. Fred Feighner entertained at Sunday dinner Mr. and Mrs. John Nussdorfer, Mr. and Mrs. Hugh McFadden and family, Baylas Carter and family and Mr. and Mrs. Fred McIntyre and son.

Orvil Scoby, of Fort Wayne, visited at the Schnitz home over Saturday and Sunday.

Mr. and Mrs. Frank Shelty, of Montana, spent the latter part of last week at the Mort McFarren home.

Mr. and Mrs. Earl Miller moved into the Henry Chaney property on Posey Hill last week.

Mrs. Eldie Fisher and son, of near Bluffton, are spending a few days at the Ivan Fisher home, south of town.

Glen Wysong is employed in the Lessig blacksmith shop at Aboite.

Mrs. Wm. Yahne is suffering with blood poison in her hand.

Solomon Dinius was a Fort Wayne caller Monday.

Mrs. Jennie Tumbleson made a business trip to Huntington Monday.

Mr. and Mrs. A. P. Grim, of Mt. Clemens, Mich., spent the latter part of last week with their parents, Mr. and Mrs. Samuel Grim at this place.

The D. A. Wasmuth and C. L. Hackett families spent Sunday in Huntington.

Ray Isenburger was a Fort Wayne caller Monday.

L. A. Eddingfield is on the sick list.

Mr. Forest Moore, of Dakota, is here visiting friends and relatives for a few weeks.

Donald Richards has returned from a few days' visit in St. Louis.

Mrs. John Wysong and Amos Sanders, of Chicago, visited at the Glen Wysong home Saturday and Sunday.

John Rice is sick and unable to attend to his duties at the poultry house. Clyde Baker is taking his place.

Ivan Fisher will move to his farm he recently purchased of Mort McFarren, north of town, this week.

Henry Baker and H. C. Crawford made a business trip to Fort Wayne Monday.

Mrs. Leona Wolfe was a Huntington caller Saturday.

D. A. Wasmuth and Marvin Richards attended the republican convention at Huntington Monday.

Wm. Feighner, living east of town, is suffering with an attack of rheumatism.

Cash store quality of goods and cash store prices at Foster's and yet if you need credit they will arrange to give it to you. Five per cent discount for cash.

DIES IN CINCINNATI.

William J. Luhn, Father of Mrs. J. B. Monning, Passes Away.

William J. Luhn, the father of Mrs. John B. Monning, formerly of this city, died a few days ago at his home in Cincinnati at the age of 99 years. Mr. Luhn had resided in Cincinnati for seventy-five years, and he had a host of friends in Fort Wayne, where in former years he frequently visited.

Eighteen pupils at the Indiana Business college enjoyed a bodsled party Monday night. The ride ended at the Quick Lunch restaurant where an informal banquet was spread.

I have high-class investments in local Bonds and local Stocks. C. F. Pfeiffer, Shoaff Bldg.

Meyer's Shining Teeth

A refreshing taste in the mouth and a sweet breath. All of these result from daily use of

Rexall Tooth Paste

A ribbon eleven feet long in each tube for

19c

Costing you only 15-100ths of a cent each time. For sale in Fort Wayne only by

Meyer Brothers Co.
Four Drug Stores.

ICE WORKERS ORGANIZE.

Wagon Drivers Perfect a Union and Elect Officers.

At the regular meeting of the Federation of Labor Monday night announcement was made that the ice wagon drivers of the city have perfected a union and have elected officers as follows: President, J. D. Stevens; secretary, F. R. Parker; delegates to the federation council, Edward Carter, J. D. Stevens, William Kleinschmidt, Fred Parker and Fred Huber.

Delegates Hoeltje, Bell, Johnson, Lechler and Werkman were appointed as a committee to raise funds for entertaining delegates to the state convention to be held here next fall.

A joint meeting of Fort Wayne lodge No. 116 and Phoenix lodge No. 101, Knights of Pythias, was held Monday night and it was voted to hold a public celebration of the golden jubilee of the order on February 19. The lodge was organized in Washington, D. C., February 19, 1864.

E. F. Dennis has closed a lease for the hotel portion of the Alt Heidelberg and will assume active management within a few days. Daniel Clemens, proprietor of the hotel, will continue the management of the cafe.

FLAT FOOT AMONG SCHOOL CHILDREN

A new cure for flat foot without any arch supporters at all is the latest achievement of the osteopathic school of practice. "The metal arch support is an affliction, not a cure," said Dr. K. L. Seaman yesterday. "Nine times out of ten the cause of flat foot or as it should usually be called, weak foot, is incorrect shoeing. More foot trouble is found in women than men. This is partly due to vanity, but largely to the fact that manufacturers make shoes to sell, not to wear.

"The function of every joint is motion, therefore, it is foolish to splint the foot with a metal arch or stiff sole as these decrease motion, lessen function and produce an artificial rather than a natural condition.

"The new osteopathic cure for flat foot consists of adjustment of the bones of the ankle at the hands of the osteopath, the prescribing of scientifically correct shoes adapted to each individual case, followed by months of specific exercises prescribed differently for each case and performed systematically by the patient at home. The foot is just as much an organ as any other part of the body and has two definite functions, support and locomotion. It must be trained and exercised in order to increase its strength and efficiency to perform successfully and painlessly these two duties.

"Most city people are not only incorrectly shod, but they stand and walk incorrectly, overstraining some groups of muscles and ligaments and very much neglecting certain other groups. The cure includes the building up of the unused muscles by strenuous exercise. Pointed shoes and high heels are a menace to the health and happiness of the race. Their evil effects may extend throughout the entire nervous system."

Osteopathy is not limited to the treatment of chronic diseases of the so-called rheumatic type nor to office practice, said Dr. K. L. Seaman, of Fort Wayne, yesterday.

He stated that there was no other method in the world which could so quickly overcome such acute diseases as the various infections popularly known as colds. It has become the custom for people to think superficially of colds as purely a local condition of the nose or throat or both and to confine their treatment to local applications or systemic stimulants or both. But the speaker explained that the philosophy of osteopathy is as applicable to these acute conditions as to any of the chronic diseases. The function of organs in chronic disease is admittedly affected by spinal adjustment, and the same holds just as true of the healthy or diseased action of the mucus membrane of the nose, throat and bronchial tubes. These mucous surfaces differ in no wise whatever frrom other parts of the body in that they are dependent for their health and strength upon their blood and nerve supply, which can be at any time interrupted by spinal pressure and immediately resumed by manual correction when the osteopath removes the pressure by his treatment of adjustment. The cervical vertebrae, the bones of the neck, are more freely movable than any other part of the spine and, therefore, becomes more easily disarranged, resulting in frequent abnormal symptoms in the head and throat which can be speedily relieved if osteopathic treatment is instituted in the beginning instead of waiting until disease has developed to the point where destructive processes have made such havoc that longer treatment is necessary.

Rurode's

ESTABLISHED 1860.

A Clean-up In Carpets, Rugs and Curtains

An After-Inventory Clearance of Remnants and Odd Lots.

Sample ends of fine carpeting containing 1½ yards, beautiful designs in Axminster and Body Brussels, useful for rugs. They are worth $2.75 and $3.00 a yard. You can buy them for **$1.00 and $1.48 each.**

An odd lot of small rugs, in values from $1.25 to $10.00, now **89c to $6.75.**

Odd pairs of Lace Curtains in choice new designs at half price.

Remnants of Nets, Laces and Drapery materials at half price.

BLANKETS

You need them now, and now is the time to buy and save. All our Blankets and Comforts are offered at greatly reduced prices and you get the Rurode quality.

LEGAL NOTICE.

LEGAL NOTICE—PUBLIC NOTICE.

Notice is hereby given that a petition for a stone road in Perry Township was filed in the Auditor's office of Allen County, Indiana, on the 7th day of February, 1914, and the same will be presented to the Board of Commissioners of Allen County, Indiana, on the 3d day of March, 1914, for a hearing.

Which petition is as follows:

State of Indiana, County of Allen, ss.:

In the Commissioners' Court of Allen County, Indiana.

In re petition for improvement of Stone Road in Perry Township, Allen County, Indiana.

Petition.

We, the undersigned, freeholders and voters of Perry Township, Allen County, Indiana, which township is known as Township Thirty-two (32) North, Range Twelve (12) East, of said County and State, do hereby petition your Honorable Board of County Commissioners for the improvement by grading, draining and paving with stone of the following already established highway in said township: Commencing at the northwest corner of the southwest quarter of Section Twenty-six (26), Township Thirty-two (32) North, Range Twelve (12) East, Allen County, Indiana, thence west one (1) mile, thence south one and one-half (1½) miles to the township line.

Your petitioners recommend that the width of said paving material shall be twelve (12) feet wide and that the said road be paved with stone to a depth of twelve (12) inches; the top surface of said road to be fine crushed stone and be properly rolled, graded and drained to make a substantial stone road.

Your petitioners further say that the road so petitioned for is less than three (3) miles in length and connects at one end with an improved free gravel road and at the other end with the boundary line of said township.

Your petitioners further pray this Honorable Board that for the purpose of raising money to pay for the construction of said road that the Commissioners shall issue bonds of the county in an amount of the contract price and all expenses incurred and damages allowed, as by law provided; said bonds to be issued in twenty equal series, one series payable every six months, as by law provided.

Your petitioners further pray that said road be established without submitting the same to a vote of the township.

IN WITNESS WHEREOF, the undersigned have subscribed their names.

Edward E. DeBolt, William Payton, Albert Entler, John Emrich, Earl Rundles, James Simon, Henry Byerley, Wilbert M. Gandy, Sidney M. Dunten, Edward B. Wells, Elbridge G. Tucker, Doel Tolbe, George C. Gump, Ernest W. Schlie, Francis M. Gump, Benjamin VanDolah, Charles Stellhorn, Carl Habig, John A. Akey, John Flanagan, William S. Warner, Lincoln Warner, George Warner, Timothy Warner, John A. Warner, Lars M. Larson, Sam Myers, Sol Kell, Burt O. Parker, William Burrell, Manville N. Dunton, Theron V. Burrell, Robt. Malcolm, Edwin J. Hatch, James W. Malcolm, Sidney Andrews, Benjamin A. Simon, Lloyd E. Brown, Lewis E. Michall, John S. McComb, Arthur E. Waters, Grover C. Otto, Jos. C. Delagrange, Aug. Tonkel, Mrs. Josephine Hoover, Bert H. Hursh, Frank E. Tonkel, John A. Clark, William J. Stirlen, Milton Hollopeter, George Deventer, Enos Byers, Sam Byers, Willard Moss, W. A. Hursh, J. I. McComb, Harry Pulver, Frank Pulver, Alfred T. Corbin, Manford Knop, Washington Dunten, Don C. Hursh, Henry F. Bleke, Charles Kruse, Manuel Brindle, Theodore Bowser, William E. Harlan, Charley T. Johnson, Roy T. Faylor, Edward F. Bobay, Charles Rodenbeck, Henry Rodenbeck, Frank Guiff, Henry Dammeyer, William M. German, William C. Bleke, Oliver Johnson, George W. Eby, Ren Warnock, William J. Snyder, Morton T. McComb, Charles L. Tilden, Perry Rinehold, Samuel Hieber, Charles F. Bleke, Frank Greenwell, David W. Fair, Sheldon B. Parker, Charles A. Bush, James E. Ballou, Harry G. Erwin, Charles Myers, Louis S. Ulam, Willis Ketchum, Harland Saylor, William Babcock, Perry Grogg, Edward Flanagan, Benjamin T. Garman, John Myers, Robert J. Hillegass, Hezekiah Hillegass, Lyman Saylor, George Harding, Edward C. Preston, Dan Steiner, H. A. Hollopeter, Israel Hollopeter, Isaac S. Hippenhamer, Jerry Hillegass, Isreal Myers, William L. Williams, Frank Voirol, Jacob Smith, William A. Smith, Ernest W. Dunten, Walter Tonkel, Herman S. Hatch, Daniel Myers, Nathan Glazier, Alfred T. Corbin, Manford Knop, Washington Dunten, Don C. Hursh, Henry F. Bleke, Manuel Brindle, Theodore Bowser, William E. Harlan, Charley T. Johnson, Roy T. Faylor, Edward F. Bobay, Charles Rodenbeck, Henry Rodenbeck, Frank Guiff, Henry Dammeyer, William M. German, William C. Bleke, Anson W. Dunten, Oliver Johnson, Edward E. DeBolt, William Payton, Albert Entler, Burt O. Parker, William Burrell, Manville N. Dunten, Theron V. Burrell, Robt. Malcolm, Edwin J. Hatch, James W. Malcolm, Sidney Andrews, Benjamin A. Simon, Lloyd E. Brown, Jacob L. Wyatt.

Attest: CALVIN H. BROWN,
10-17 Auditor Allen County, Indiana.

LEGAL NOTICE—PUBLIC NOTICE.

Notice is hereby given that a petition for a stone road in Perry Township was filed in the Auditor's office of Allen County, Indiana, on the 7th day of February, 1914, and the same will be presented to the Board of Commissioners of Allen County, Indiana, on the 4th day of March, 1914, for a hearing.

Which petition is as follows:

State of Indiana, County of Allen, ss.:

In the Commissioners' Court of Allen County, Indiana.

In re petition for improvement of Stone Road in Perry Township, Allen County, Indiana.

Petition.

We, the undersigned, freeholders and voters of Perry Township, Allen County, Indiana, which township is known as Township Thirty-two (32) North, Range Twelve (12) East, of said County and State, do hereby petition your Honorable Board of County Commissioners for the improvement by grading, draining and paving with stone of the following already established highway in said township: Commencing at the road known as the Auburn road at the junction of the road running east and west on the half section line of Section Twenty-two (22); thence west one (1) mile, thence south about thirty-one (31) rods, thence west about fifty-one (51) rods to the Coldwater road on the west line of Section Twenty-two (22), thence south about one (1) mile to the west quarter post of Section Twenty-seven (27).

Your petitioners recommend that the width of said paving material shall be ten (10) feet wide and that the said road be paved with stone to a depth of eight (8) inches, except last mile above described, which is to be be twelve feet wide and twelve inches of stone in depth; the top surface of said road to be fine crushed stone and be properly rolled, graded and drained to make a substantial stone road.

Your petitioners further say that the road so petitioned for is less than three (3) miles in length and connects at either end with an improved free gravel or macadamized road within said township.

Your petitioners further pray this Honorable Board that for the purpose of raising money to pay for the construction of said road that the Commissioners shall issue bonds of the county in an amount of the contract price and all expenses incurred and damages allowed, as by law provided; said bonds to be issued in twenty equal series, one series payable every six months, as by law provided.

Your petitioners further pray that said road be established without submitting the same to a vote of the township.

IN WITNESS WHEREOF, the undersigned have subscribed their names.

Burt O. Parker, William Burrell, Manville N. Dunten, Theron V. Burrell, Robt. Malcolm, Edwin J. Hatch, James W. Malcolm, Sidney Andrews, Benjamin A. Simon, Lloyd E. Brown, Jacob L. Wyatt, John Emrich, Earl Rundles, James Simon, Henry Byerley, Wilbert M. Gandy, Sidney M. Dunten, Edward B. Wells, Elbridge G. Tucker, Doel Tolbe, George C. Gump, Ernest W. Schlie, Francis M. Gump, Charles Stellhorn, Benjamin VanDolah, James VanDolah, Carl Habig, John A. Akey, John Flanagan, William S. Warner, Lincoln Warner, Timothy Warner, George Warner, John A. Warner, Lars M. Larson, Sam Myers, Sol Kell, Lewis E. Mitchell, John S. McComb, Arthur E. Waters, Grover Otto, Jos. C. Delagrange, Aug. Tonkel, Mrs. Josephine Hoover, Bert H. Hursh, Frank E. Tonkel, John A. Clark, William J. Stirlen, Milton Hollopeter, George Deventer, Enos Byers, Sam Byers, Willard Moss, W. A. Hursh, J. I. McComb, Harry Pulver, Frank Pulver, Manfrod Knop, Alfred T. Corbin, Washington Dunten, Don C. Hursh, Henry F. Bleke, Charles Kruse, Manuel Brindle, Theodore Bowser, William E. Harlan, Charley T. Johnson, Roy T. Faylor, Edward F. Bobay, Charles Rodenbeck, Henry Rodenbeck, Frank Guiff, Henry Dammeyer, William M. German, William C. Bleke, Oliver Johnson, Edward E. DeBolt, William Payton, Albert Entler, George W. Eby, Ten Warnock, William J. Snyder, Morton T. McComb, Charles L. Tilden, Perry Rinehold, Samuel Hieber, Charles F. Bleke, Frank Greenwell, David W. Fair, Sheldon B. Parker, Charles O. Bush, James E. Ballou, Harry G. Erwin, Charles Myers, Louis S. Ulam, Willis Ketchum, Harlan Saylor, William Babcock, Perry Grogg, Edward Flanagan, Benjamin F. Garman, John Myers, Robert J. Hillegass, Hezekiah Hillegass, Lyman Saylor, George Harding, Edward C. Preston, Dan Steiner, H. A. Hollopeter, Israel Hollopeter, Isaac S. Hippenhamer, Jerry Hillegass, Isreal Myers, William L. Williams, Frank Voinet, Jacob Smith, William A. Smith, Ernest W. Dunton, Walter Tonkel, Herman S. Hatch, Daniel Myers, Nathan Glazier.

Attest: CALVIN H. BROWN,
10-17 Auditor Allen County, Indiana.

NOTICE OF SALE OF REAL ESTATE.

The undersigned executor of the last will and testament of Wilhelmina C. Haag, deceased, hereby gives notice that by virtue of an order of the Allen Circuit Court he will at the hour of 10 A. M. of the 3d day of March, 1914, at the law office of Robert B. Dreibelbiss, rooms number 411-412 Shoaff building, in the city of Fort Wayne, Indiana, and from day to day thereafter until sold, offer for sale at private sale all of the interest of said decedent in and to the following described real estate, to-wit: Lot numbered 65, in Beck's second addition to the city of Fort Wayne, Indiana, and as per recorded plat thereof.

Said sale to be made subject to the approval of this court, for not less than the full appraised value of said real estate, and for cash.

The purchaser at such sale will be further required to give bond to secure the payment according to its terms of a certain mortgage lien upon said real estate in favor of Henry Bercot, upon which is due in principal $1,000.00, with interest at six per cent. from the 22nd day of May, 1905, which said mortgage appears of record at Page 130 of mortgage record 459 in the recorder's office of Allen County, and subject to which said real estate is to be sold.

CHARLES B. YOBST,
Executor.

ROBERT B. DREIBELBISS,
Attorney for Estate. 3-10-17

SHERIFF'S SALE.

Benjamin F. Pettit vs. David C. Lee, Herbert M. Lee.
No. 4295.

In the Superior Court of Allen County, State of Indiana.

By virtue of an Order of Sale, to me directed and delivered by the Clerk of said Court, in the above entitled cause, I have levied upon and will expose for sale by PUBLIC AUCTION, at the Court House Door, in said County, between the hours of 1 and 4 o'clock P. M. of the 3rd day of March, 1914, the rents and profits for a term not exceeding seven years, of the following described premises, viz:

Lots numbered forty (40), forty-one (41), forty-two (42), forty-three (43), forty-five (45) and forty-seven (47), in Nutman's Addition to the City of Fort Wayne, Indiana, according to the recorded plat thereof.

And on failure to realize therefrom the full amount of the judgment, interest thereon and costs, I will at the same time, and in the manner aforesaid, offer for sale the fee simple of the above described premises. Taken as the property of the defendant to satisfy said Order of Sale.

AMIEL C. GLADIEUX,
Sheriff Allen County.

THOMAS & TOWNSEND,
Attorneys. d 10-17-24

ÆTNA **Life Insurance. C. W. Orr, Agent. 132 E Berry St.**

EVERY MODERN SANITARY IDEA is found in practical form in the "Standard" Bathrooms we install.

M. F. NOLL
Jefferson & Lafayette Sts., Ft. Wayne, Ind.